Noninvasive Evaluation of Hepatic Steatosis, Inflammation, and Fibrosis: Recent Advances

Vincent Wong
Mok Hing Yiu Professor of Medicine
Department of Medicine and Therapeutics

香港中文大學醫學院
Faculty of Medicine
The Chinese University of Hong Kong

Disclosures

- Consultancy: AbbVie, AstraZeneca, Boehringer Ingelheim, Echosens, Eli Lilly, Gilead Sciences, Intercept, Inventiva, Merck, Novo Nordisk, Pfizer, Sagimet Biosciences, TARGET PharmaSolutions, Visirna
- Lectures: Abbott, AbbVie, Echosens, Gilead Sciences, Novo Nordisk, Unilab
- Research grants: Gilead Sciences
- Stock: Co-founder of Illuminatio Medical Technology

Subclassification of steatotic liver disease

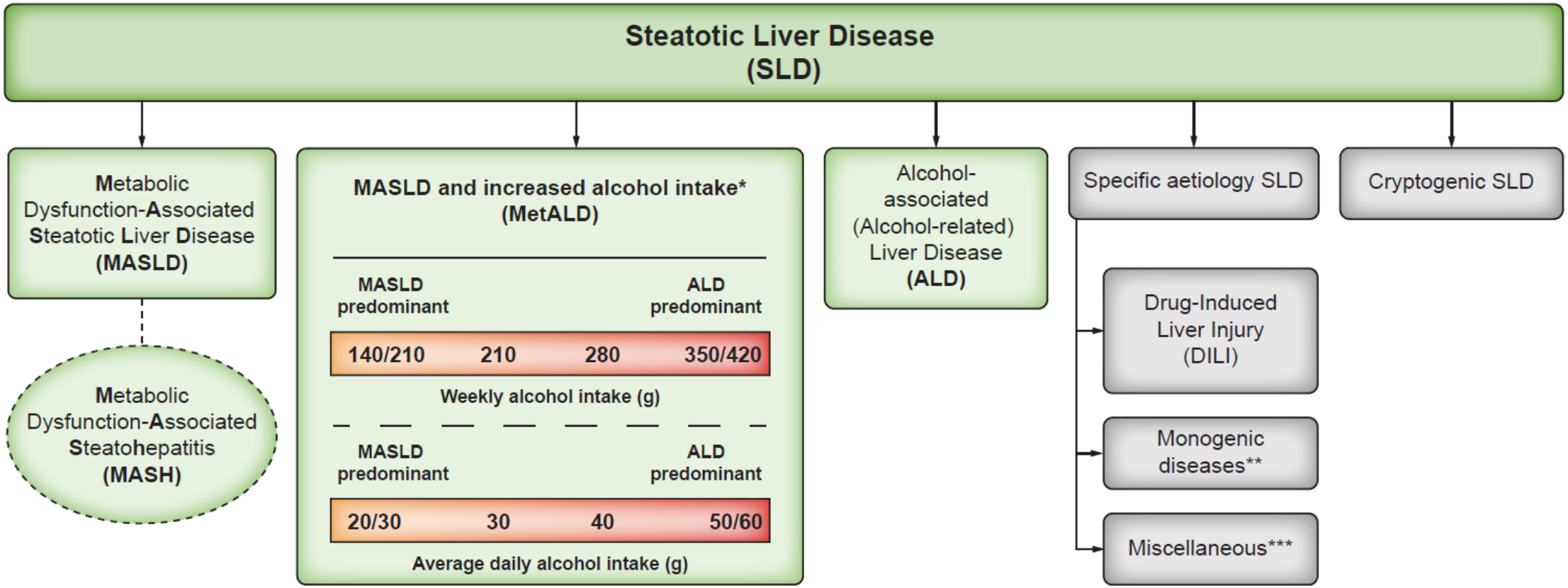

香港中文大學醫學院
Faculty of Medicine
The Chinese University of Hong Kong

Rinella et al. J Hepatol 2023;79:1542

Global prevalence of MASLD in 1990-2019

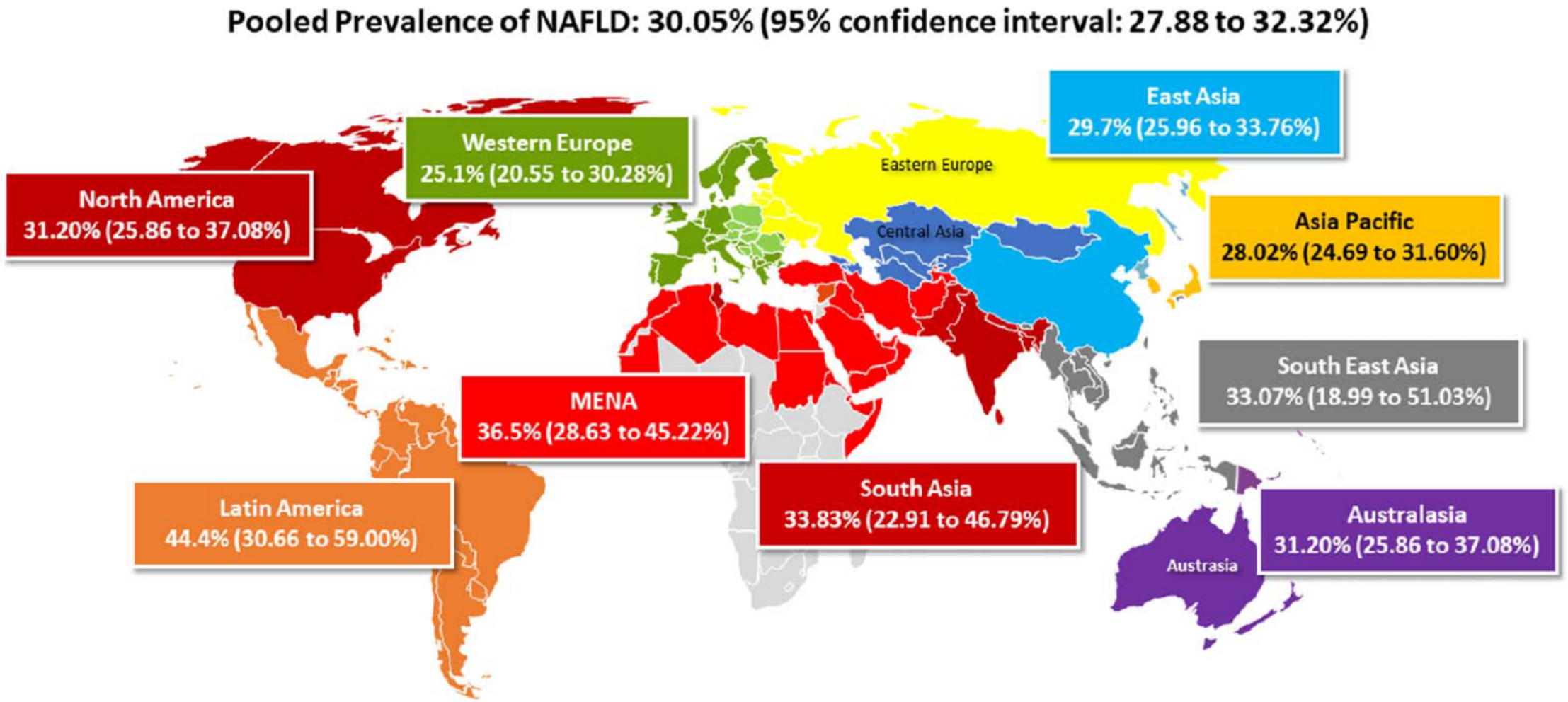

香港中文大學醫學院
Faculty of Medicine
The Chinese University of Hong Kong

Younossi et al. Hepatology 2023;77:1335

MASH is a rapidly increasing indication for liver transplantation in USA

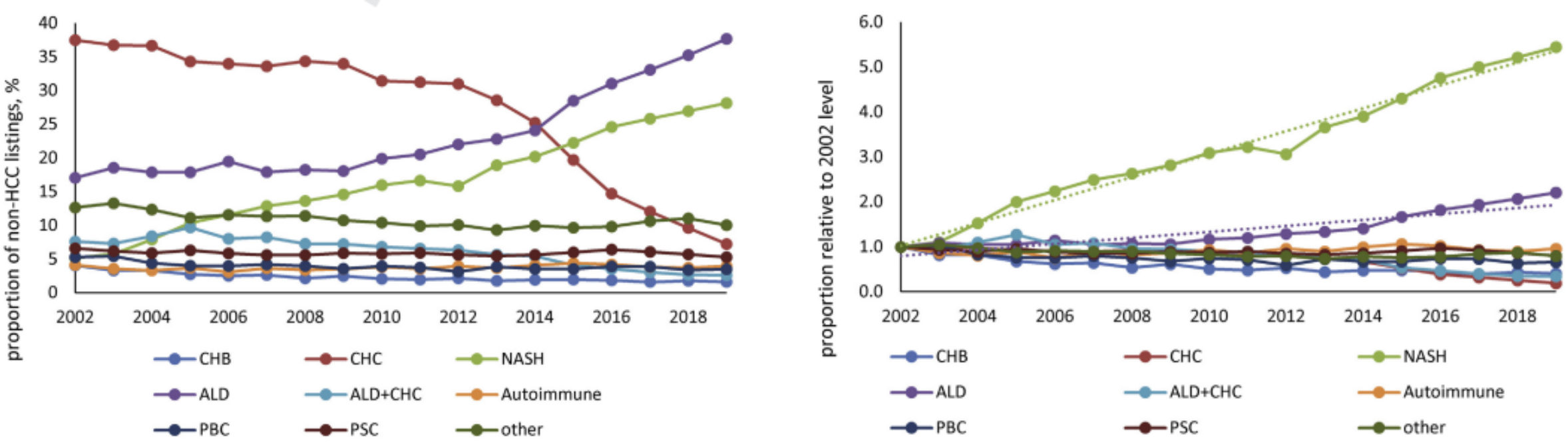

Scientific Registry of Transplant Recipients (2002-2019): N=168,441

香港中文大學醫學院
Faculty of Medicine
The Chinese University of Hong Kong

Younossi et al. Clin Gastroenterol Hepatol 2021;19:580

Natural history of MASLD

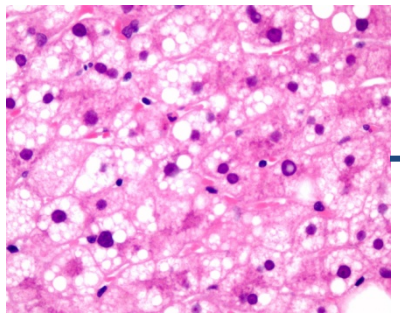

Metabolic dysfunction-associated steatotic liver (MASL) = simple steatosis

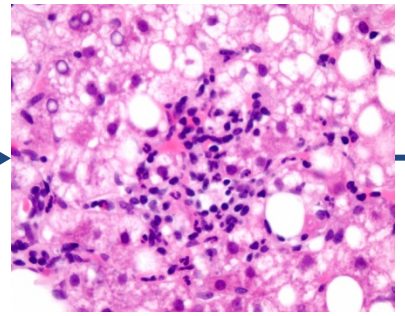

Metabolic dysfunction-associated steatohepatitis (MASH)

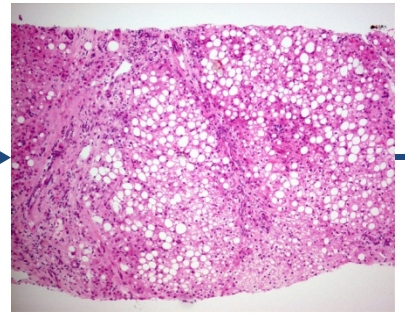

Progressive liver fibrosis

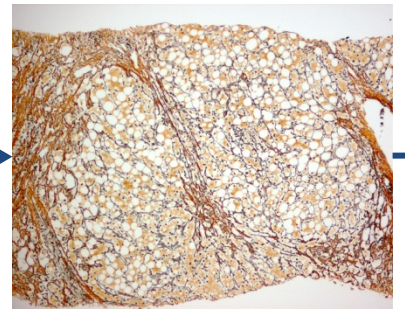

Cirrhosis

Decompensation, HCC and death

Why assess steatosis, inflammation, and fibrosis?

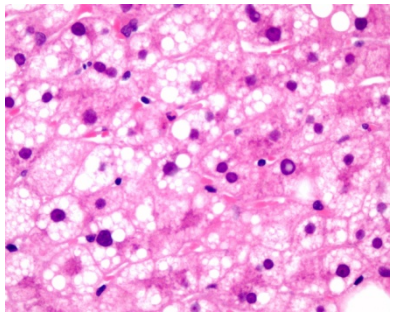

Steatosis

- Basis to diagnose SLD
- Reflects treatment response

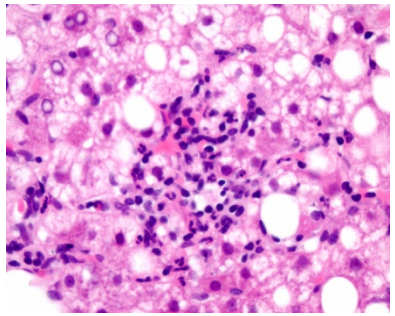

Inflammation

- More active progression
- Target population for trial enrolment
- Reflects treatment response

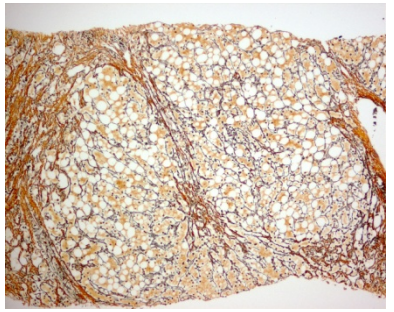

Fibrosis

- Most prognostic
- Target population for trial enrolment
- Reflects treatment response

Liver biopsy for MASLD

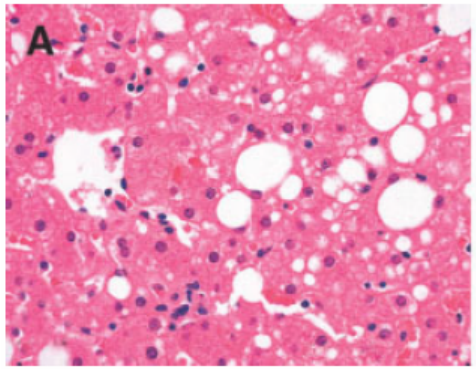

Steatosis

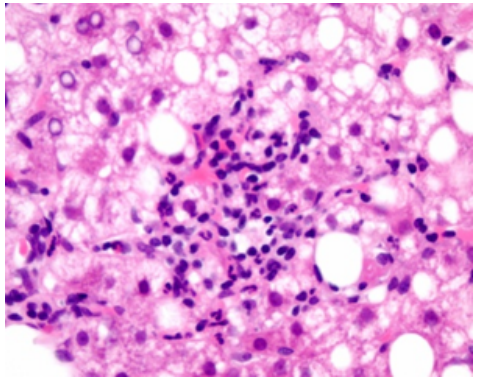

Lobular inflammation

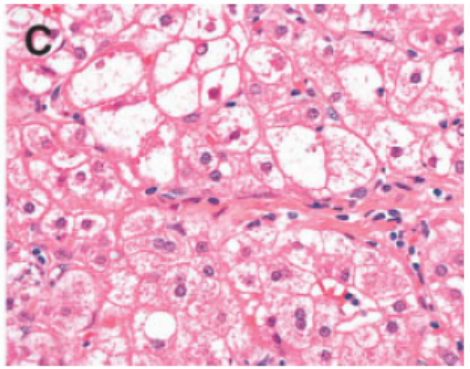

Hepatocyte ballooning

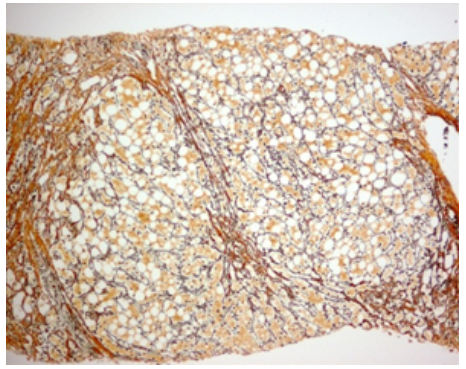

Fibrosis

NAFLD activity score (0-8) = Steatosis (0-3) + Lobular inflammation (0-3) + Hepatocyte ballooning (0-2)

香港中文大學醫學院
Faculty of Medicine
The Chinese University of Hong Kong

Kleiner et al. Hepatology 2005;41:1313
Courtesy of Prof Anthony Chan

Problems with liver biopsy

- Contraindications
  - Bleeding tendency
  - Ascites
- Complications
  - Pain
  - Bleeding
- Sampling error

N=41, biopsies of both lobes of liver

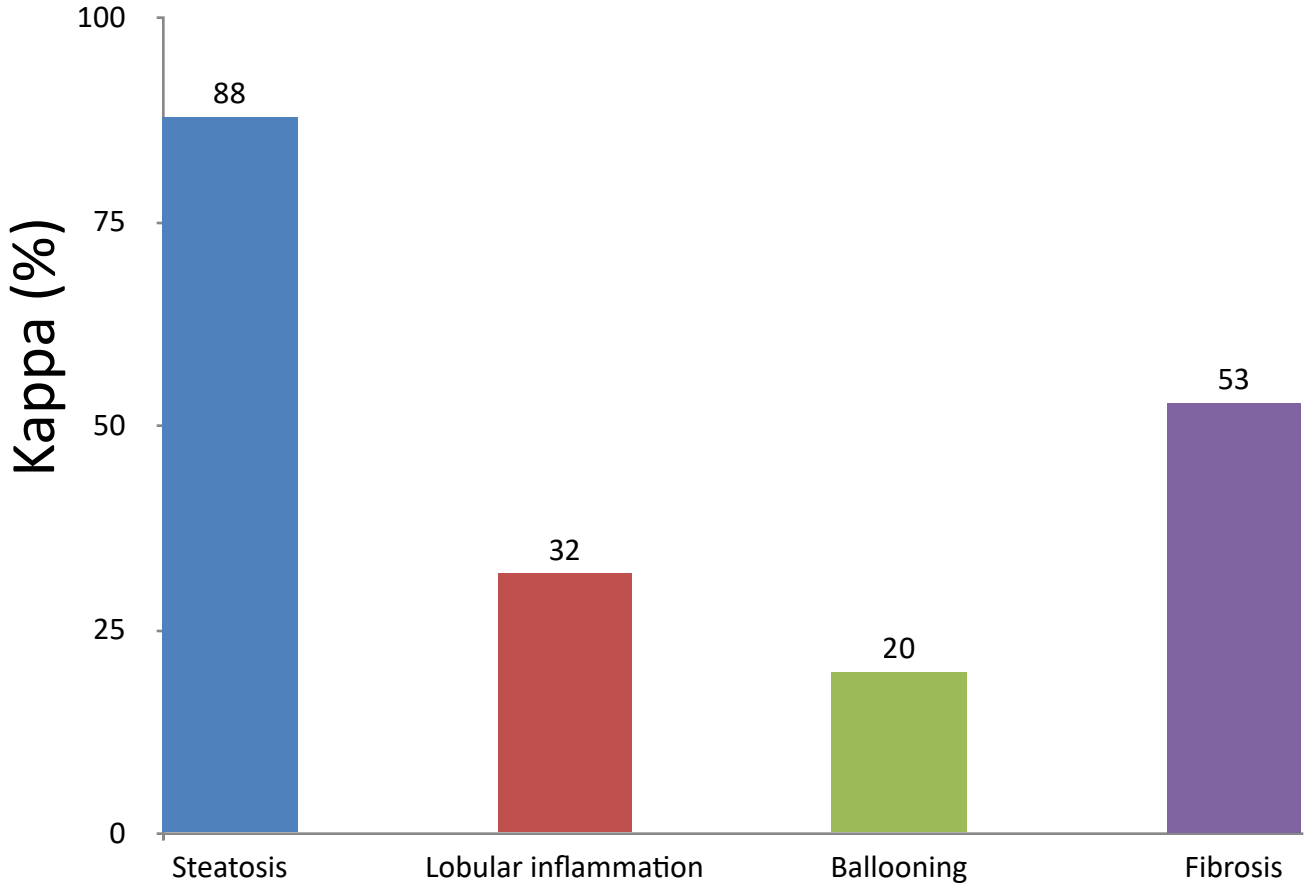

Merriman et al. Hepatology 2006;44:874

Use of NITs in SLD

Biomarker	Time	Now	Follow-up	Future	Targets	Steatosis	Inflammation	Fibrosis	Cirrhosis	PHT	MALOs
Diagnostic		☑				☑	☑	☑	☑	☑	

Test Treatment Clinical outcomes PHT, portal hypertension MALO, major adverse liver outcomes

香港中文大學醫學院
Faculty of Medicine
The Chinese University of Hong Kong

FDA-NIH Biomarker Working Group, BEST (Biomarkers, EndpointS, and other Tools) Resource, https://www.ncbi.nlm.nih.gov/books/NBK326791/, accessed on 14 Oct 2024

Use of NITs in SLD

Test Rx Treatment Clinical outcomes PHT, portal hypertension MALO, major adverse liver outcomes

香港中文大學醫學院
Faculty of Medicine
The Chinese University of Hong Kong

FDA-NIH Biomarker Working Group, BEST (Biomarkers, EndpointS, and other Tools) Resource, https://www.ncbi.nlm.nih.gov/books/NBK326791/, accessed on 14 Oct 2024

Use of NITs in SLD

Test Rx Treatment Clinical outcomes PHT, portal hypertension MALO, major adverse liver outcomes

香港中文大學醫學院
Faculty of Medicine
The Chinese University of Hong Kong

FDA-NIH Biomarker Working Group, BEST (Biomarkers, EndpointS, and other Tools) Resource, https://www.ncbi.nlm.nih.gov/books/NBK326791/, accessed on 14 Oct 2024

Use of NITs in SLD

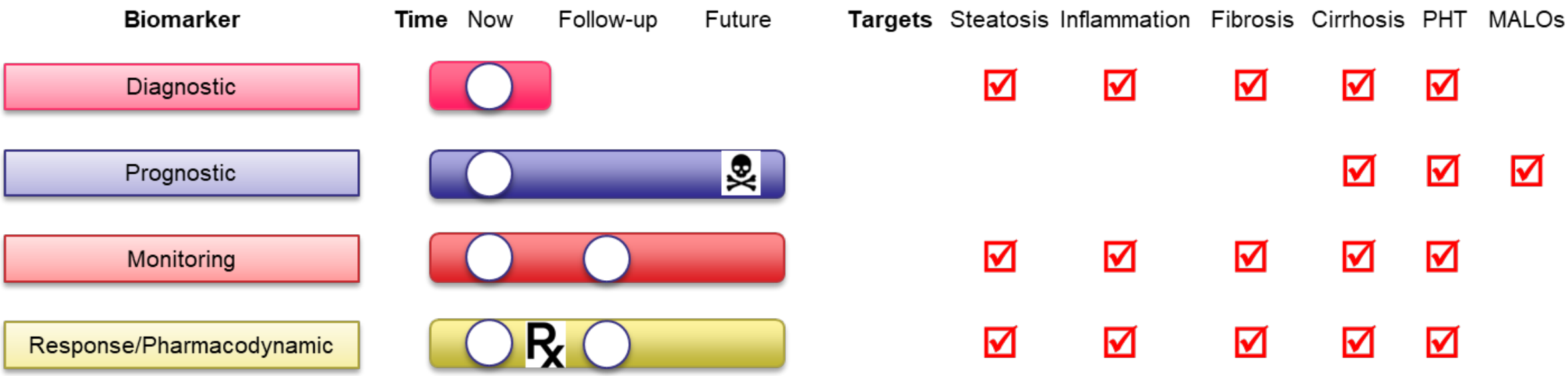

Test Rx Treatment Clinical outcomes PHT, portal hypertension MALO, major adverse liver outcomes

香港中文大學醫學院
Faculty of Medicine
The Chinese University of Hong Kong

FDA-NIH Biomarker Working Group, BEST (Biomarkers, EndpointS, and other Tools) Resource, https://www.ncbi.nlm.nih.gov/books/NBK326791/, accessed on 14 Oct 2024

Use of NITs in SLD

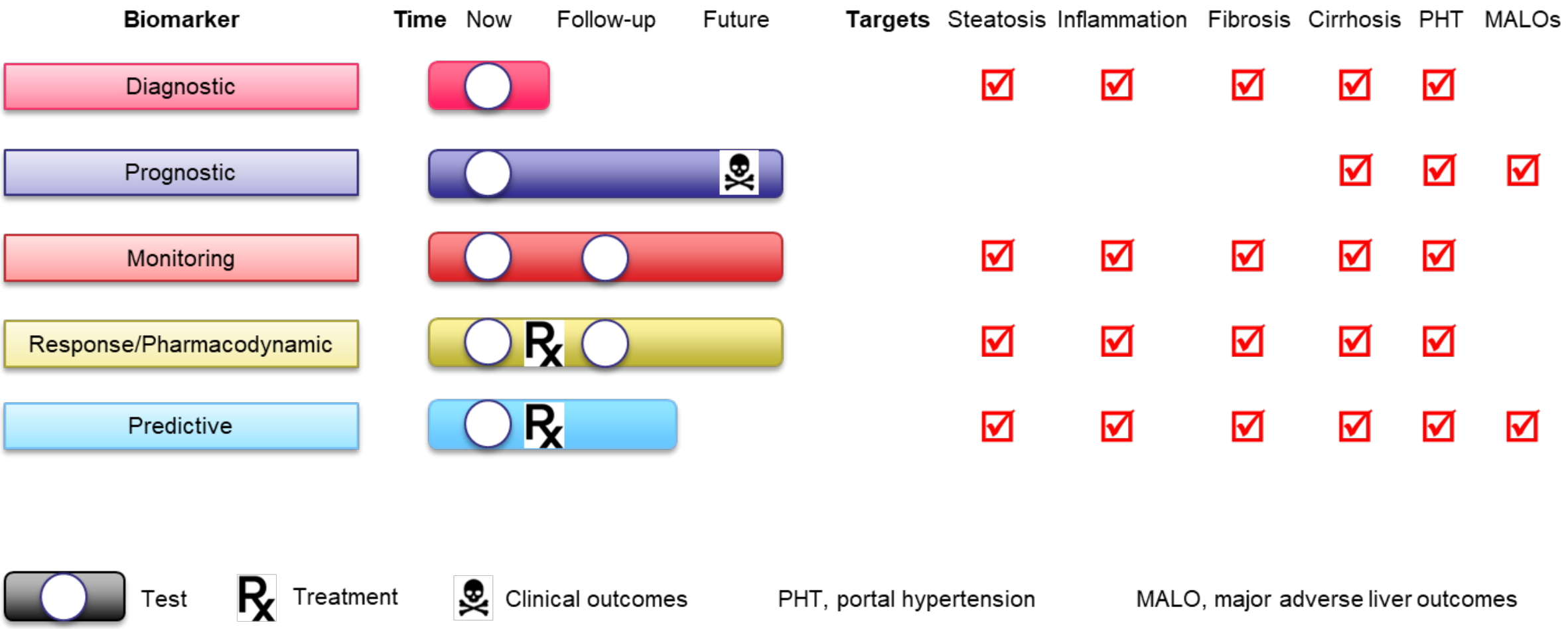

香港中文大學醫學院
Faculty of Medicine
The Chinese University of Hong Kong

FDA-NIH Biomarker Working Group, BEST (Biomarkers, EndpointS, and other Tools) Resource, https://www.ncbi.nlm.nih.gov/books/NBK326791/, accessed on 14 Oct 2024

Use of NITs in SLD

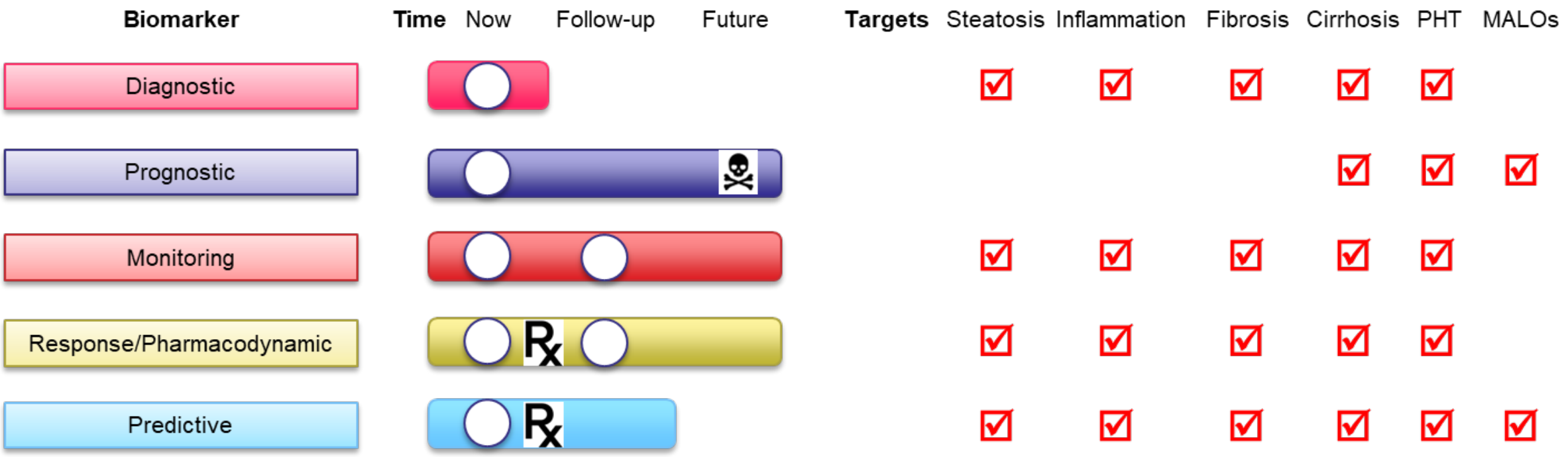

While it is desirable to have a single biomarker fulfilling all of the above (e.g., HbA_{1c} for diabetes), it is not a must.

Test Rx Treatment Clinical outcomes PHT, portal hypertension MALO, major adverse liver outcomes

香港中文大學醫學院
Faculty of Medicine
The Chinese University of Hong Kong

FDA-NIH Biomarker Working Group, BEST (Biomarkers, EndpointS, and other Tools) Resource, https://www.ncbi.nlm.nih.gov/books/NBK326791/, accessed on 14 Oct 2024

Where are we in terms of NITs for SLD?

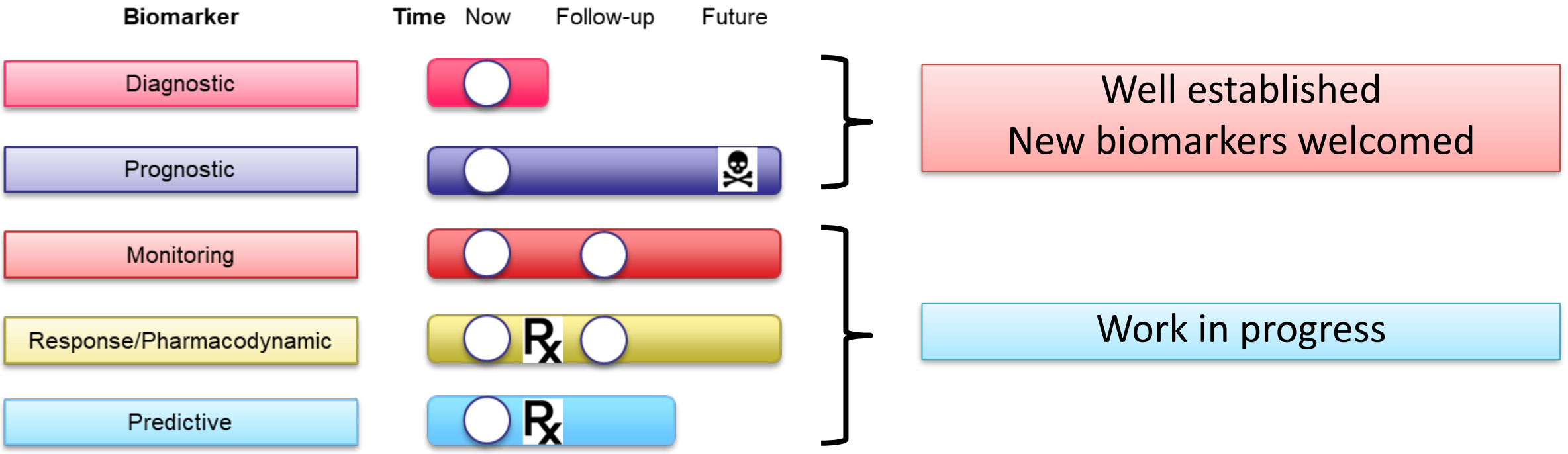

Test Rx Treatment Clinical outcomes PHT, portal hypertension MALO, major adverse liver outcomes

香港中文大學醫學院
Faculty of Medicine
The Chinese University of Hong Kong

FDA-NIH Biomarker Working Group, BEST (Biomarkers, EndpointS, and other Tools) Resource, https://www.ncbi.nlm.nih.gov/books/NBK326791/, accessed on 14 Oct 2024

Diagnosis of MASLD

- Hepatic steatosis by imaging, blood biomarkers/scores or histology
- USG: Bright liver echotexture, deep attenuation, vascular blunting
- Presence of ≥1 of 5 cardiometabolic risk factors

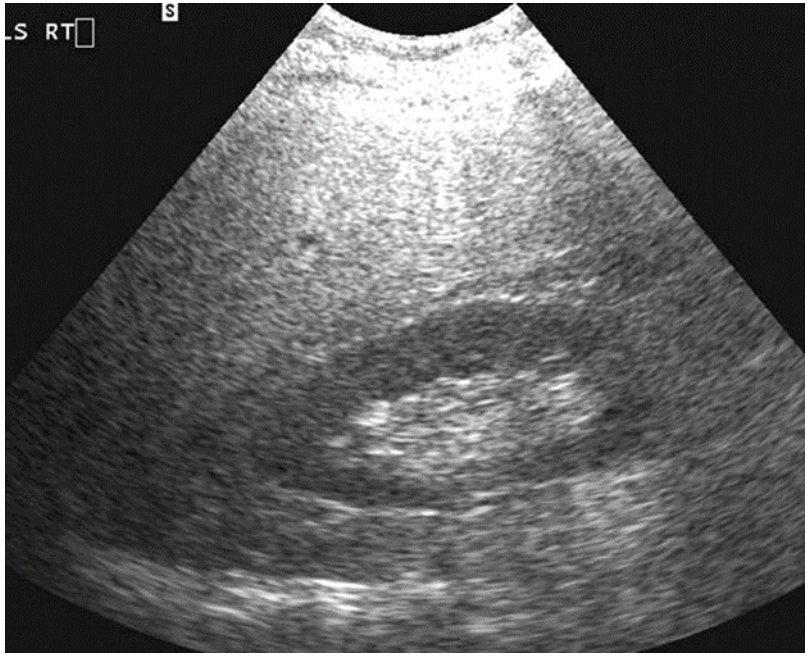

香港中文大學醫學院
Faculty of Medicine
The Chinese University of Hong Kong

Rinella et al. J Hepatol 2023;79:1542

Prediction models of hepatic steatosis

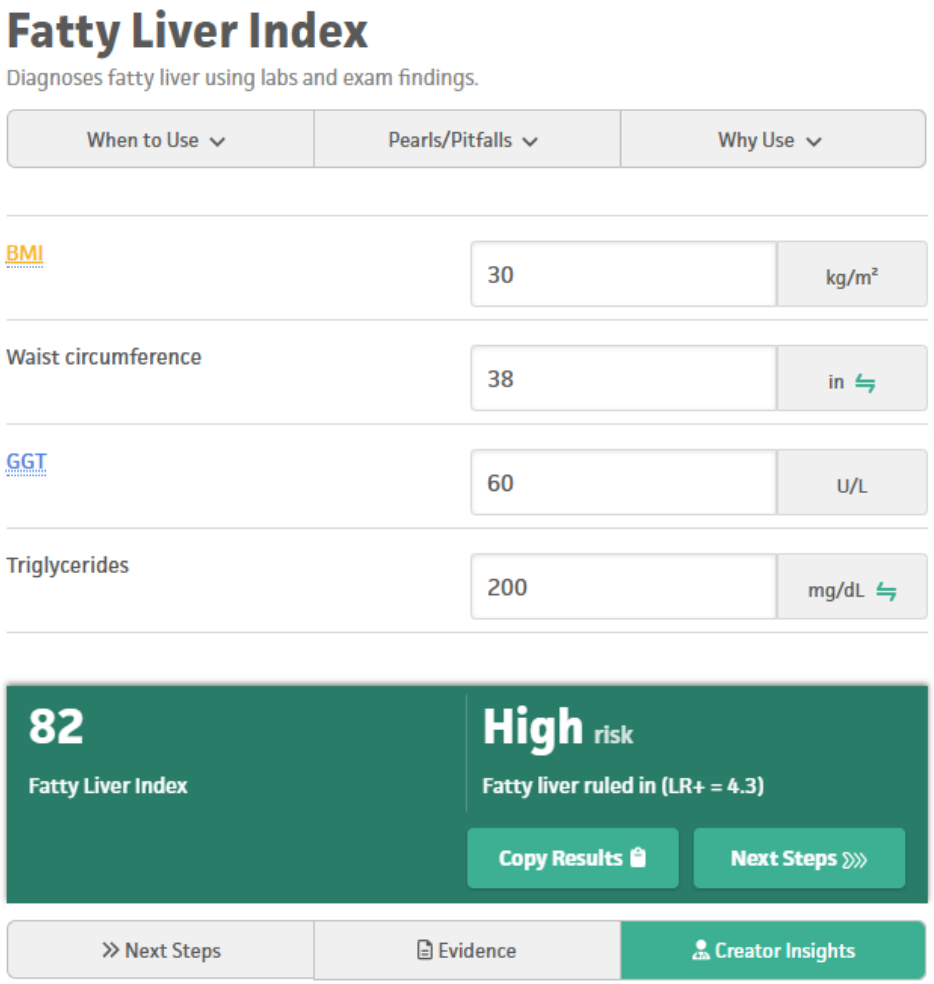

Advantages

- Inexpensive
- Possible to study epidemiology of SLD in large retrospective registries when imaging is not available

Disadvantages

- Less helpful for individual patients
- Confounded by metabolic factors (e.g., cannot determine if adverse outcomes are due to SLD or obesity)
- Confounded by treatment

https://www.mdcalc.com/calc/10001/fatty-liver-index, accessed on 3 March 2025

Vibration-controlled transient elastography (FibroScan)

Controlled attenuation parameter (CAP)

- Measures ultrasound attenuation
- Reflects hepatic steatosis

Liver stiffness measurement (LSM)

- Measures shear wave velocity
- Reflects liver fibrosis

Diagnostic performance of CAP for hepatic steatosis

M probe

	S0 vs. S1-S3	S0-S1 vs. S2-S3	S0-S2 vs. S3
AUC	0.82	0.87	0.88
Sensitivity	69%	77%	88%
Specificity	82%	81%	78%
Optimal cutoff, dB/m	248	268	280

XL probe

	S0 vs. S1-S3	S0-S1 vs. S2-S3	S0-S2 vs. S3
AUC	0.82	0.75	0.72
Sensitivity	80%	78%	76%
Specificity	74%	63%	60%
Optimal cutoff, dB/m	297	317	333

香港中文大學醫學院
Faculty of Medicine
The Chinese University of Hong Kong

Karlas et al. J Hepatol 2017;66:1022, Petroff et al. Lancet Gastroenterol Hepatol 2021;6:185

Continuous CAP to reduce variability

>200 measurements are taken
with continuous CAP

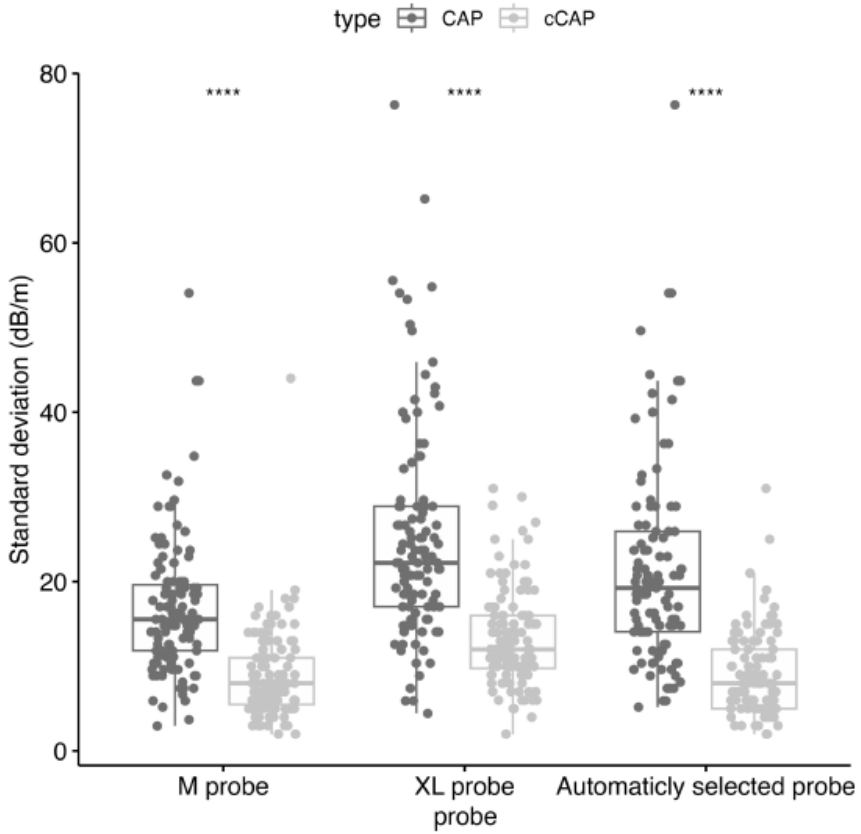

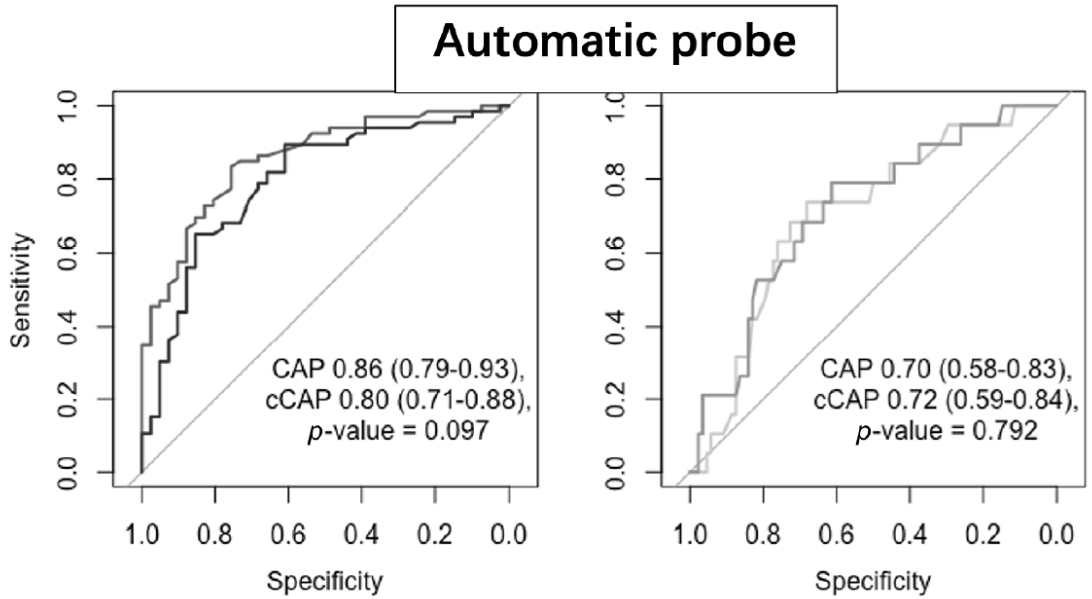

香港中文大學醫學院
Faculty of Medicine
The Chinese University of Hong Kong

Song SJ et al. Liver Int 2024;44:1167

MASLD-CAP-MON Study design overview (N=150)

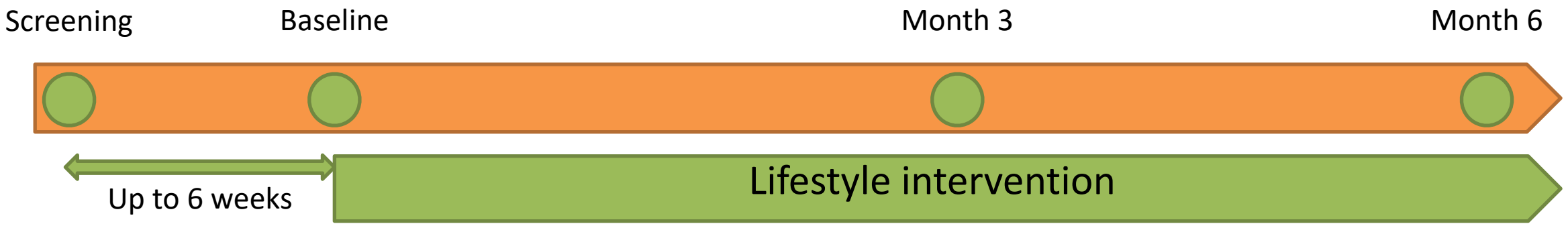

Visit	Screening	Baseline	Month 3	Month 6
Questionnaires		X	X	X
BW, BH, WC, HC, BP	X	X	X	X
Blood tests	X		X	X
HBsAg, anti-HCV	X			
VCTE	X		X	X
USG	X			X
MRI-PDFF	X			X

香港中文大學醫學院
Faculty of Medicine
The Chinese University of Hong Kong

NCT06203548, GRF Project Ref 14106923

MRI assessment of hepatic steatosis

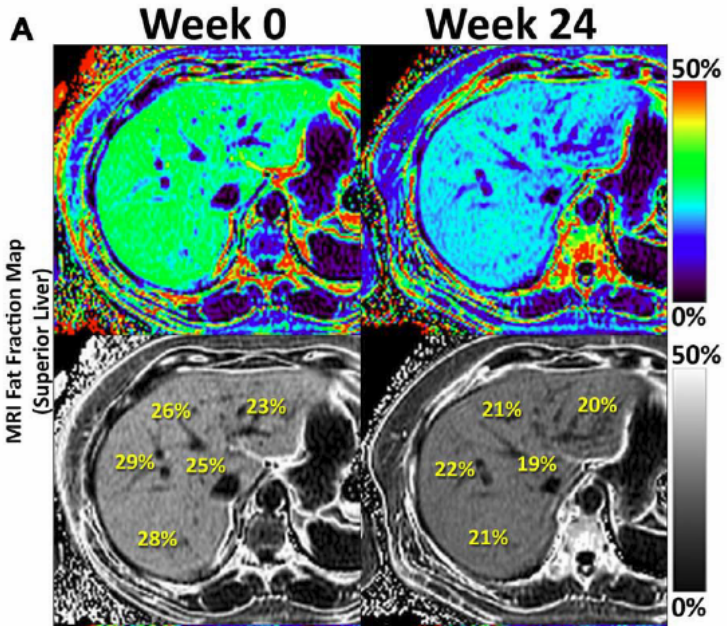

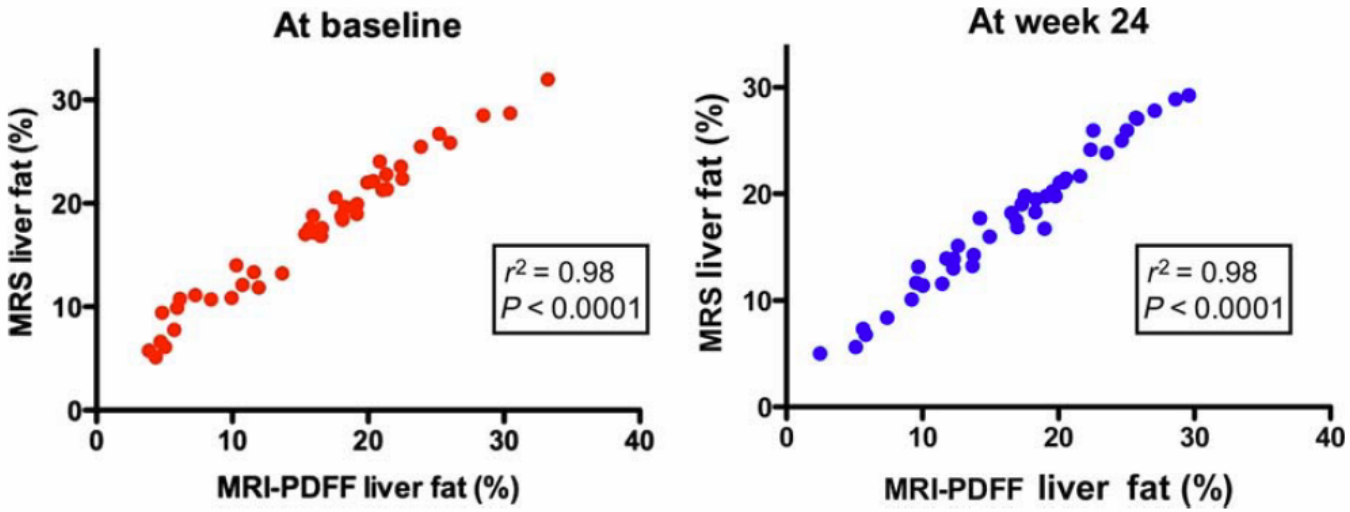

- Highly reproducible
- Not affected by obesity
- Expensive and limited availability

PDFF: proton density fat fraction
MRS: magnetic resonance spectroscopy

香港中文大學醫學院
Faculty of Medicine
The Chinese University of Hong Kong

Noureddin et al. Hepatology 2013;58:1930
Loomba et al. Hepatology 2015;61:1239

Histologic response in patients with ≥30% relative reduction in MRI-PDFF

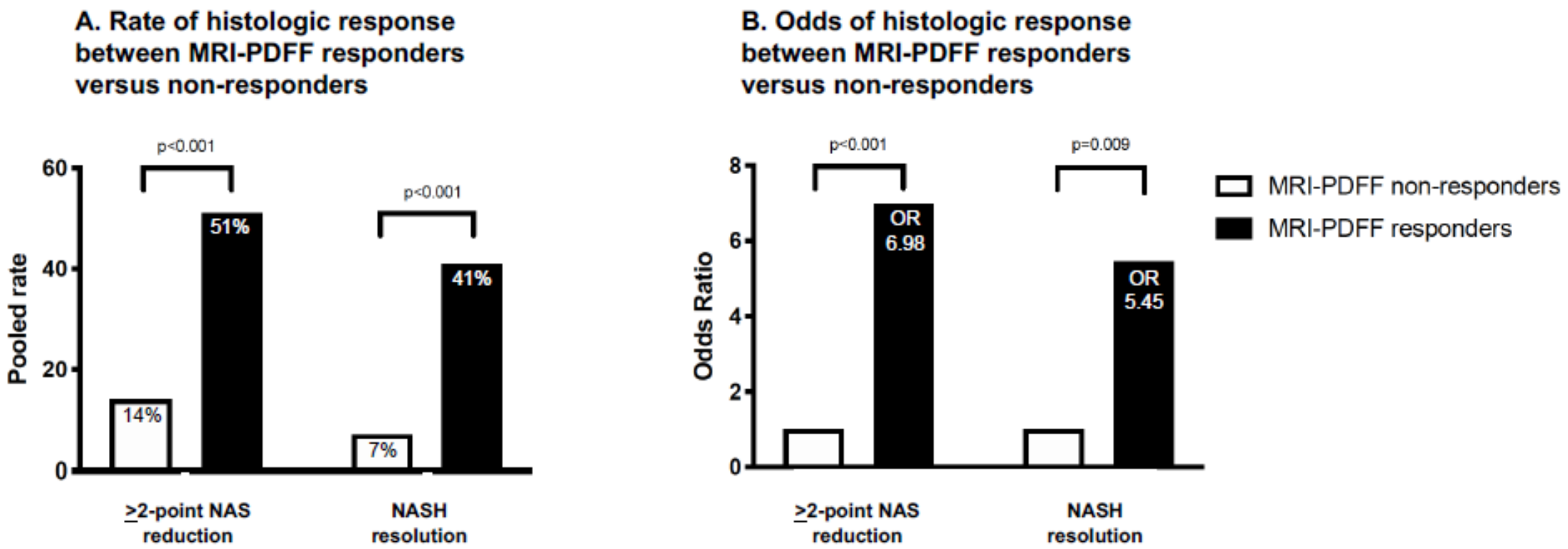

香港中文大學醫學院
Faculty of Medicine
The Chinese University of Hong Kong

Stine et al. Clin Gastroenterol Hepatol 2021;19:2274

Key diagnostic targets for MASLD

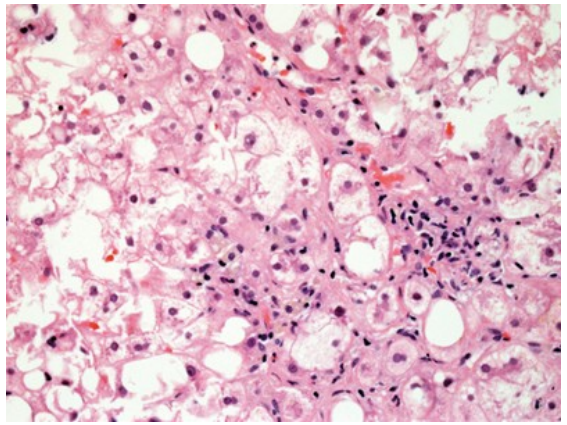

Metabolic dysfunction-associated steatohepatitis (MASH)
Characterized by steatosis, lobular inflammation and hepatocyte ballooning

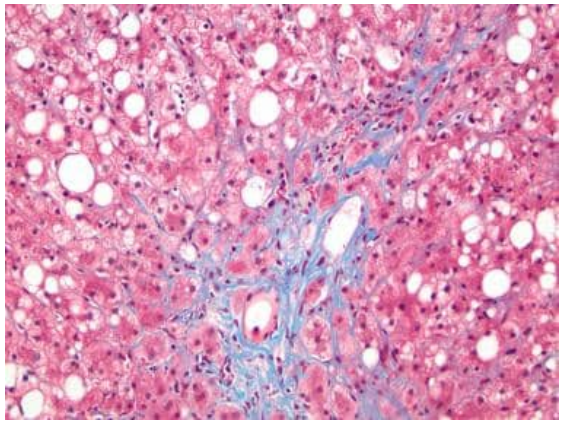

Liver fibrosis and cirrhosis
Strongly associated with liver-related outcomes

At-risk MASH

=

1. MASLD activity score ≥4
2. ≥1 point each in steatosis, lobular inflammation and ballooning
3. F2-F3 fibrosis

Performance of NITs of at-risk MASH

Target: At-risk MASH = (1) NAFLD activity score ≥4, (2) steatosis, lobular inflammation and hepatocyte ballooning each ≥grade 1, and (3) F2–F3 fibrosis						
	NIS2+™ (4)	**NIS4 (5)**	**MACK-3 (6)**	**FAST (7)**	**MAST (8)**	**MEFIB (9)**
Components	miR-34a-5p (with correction for the effect of sex), YKL-40	miR-34a-5p, alpha-2-macroglobulin, HbA1c, YKL-40	AST, HOMA-IR, cytokeratin 18	CAP and LSM by FibroScan, AST	MRE, MRI-PDFF, AST	FIB-4, MRE
Low cut-off	0.46	0.36	0.14	0.35	0.17	MRE <3.3 kPa and FIB-4 <1.6
Sensitivity	0.85	0.82	0.91	0.89	0.89	0.60
NPV	0.83	0.78	0.89	0.94	0.98	0.59
High cut-off	0.68	0.63	0.55	0.67	0.24	MRE ≥3.3 kPa and FIB-4 ≥1.6
Specificity	0.85	0.87	0.85	0.92	0.90	0.91
PPV	0.77	0.79	0.64	0.69	0.50	0.91
Proportion of patients in the grey zone	23%	27%	44%	30%	18%	Not available
Overall accuracy†	0.80	0.78	0.77	0.87	0.88	0.72#
Costs	++	++	++	+	+++	+++
Potential confounders and caveats	Not widely available	- Not widely available - Affected by age, sex and type 2 diabetes mellitus - F4 fibrosis included	- Not widely available - Significant proportion of patients in grey zone - Low PPV for rule-in zone - F4 fibrosis included	- FibroScan device required - Accuracy of LSM can be affected by liver inflammation and BMI - Low PPV for rule-in zone - F4 fibrosis included	- MRI-PDFF and MRE not widely available - Low PPV for rule-in zone - F4 fibrosis included	- MRE not widely available - F4 fibrosis included

Lai JC and Wong VW. J Hepatol 2024;80:181

A blood-based biomarker panel for MASH

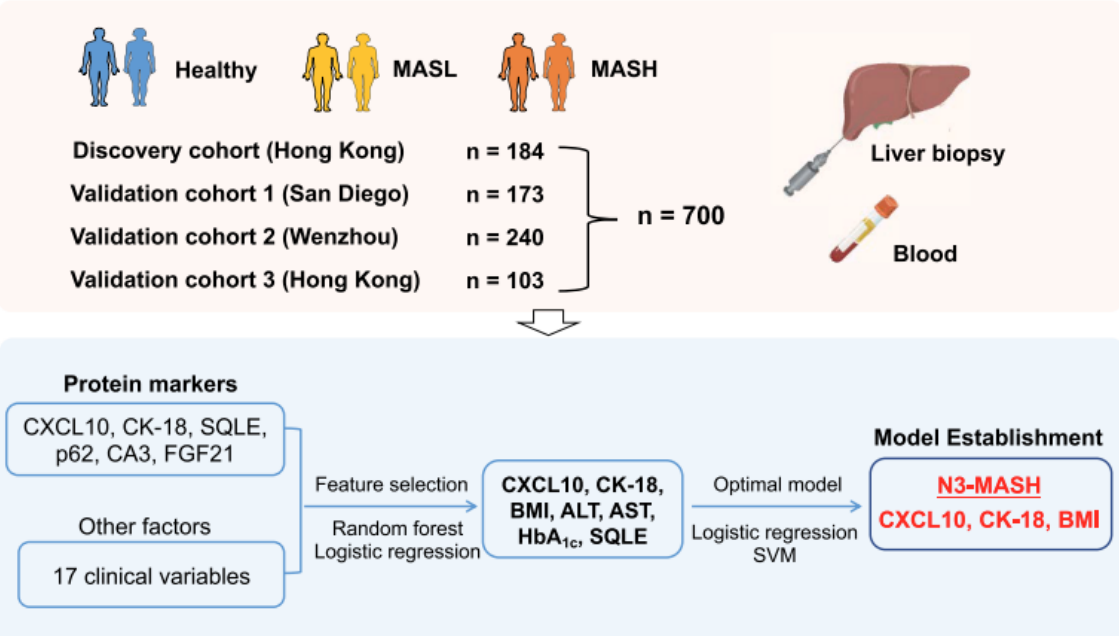

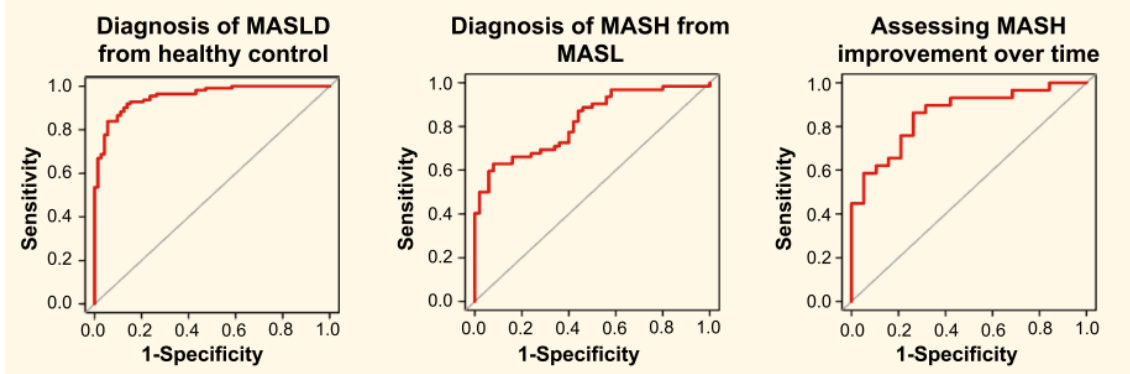

AUROC 0.95 0.82 0.86

Zhang X et al. Cell Metab 2025;37:59

But are MASH biomarkers required?

AASLD Guidance on Resmetirom Therapy

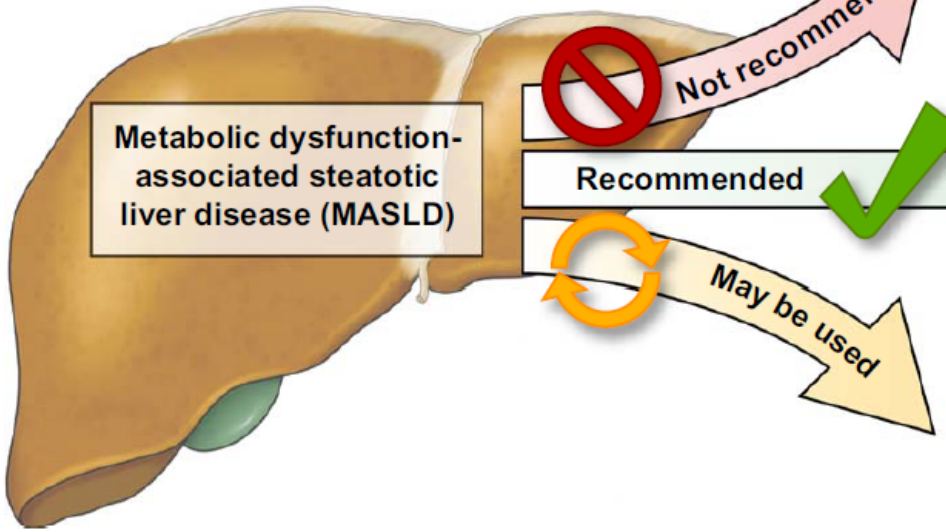

- Cirrhosis, including LSM via VCTE >20 kPa or MRE >5 kPa
- Concomitant active liver disease
- Excess alcohol use (>20/30 g/d in women/men)
- Active thyroid disease

Imaging-based NILDA	VCTE: LSM 8 kPa - 15 kPa[a] MRE: LSM 3.1 kPa - 4.4 kPa[a]
Liver histology	MASH with F2-F3[b]

- Individualized decisions by a specialist experienced in liver fibrosis for:
  - LSM values outside the recommended ranges
  - Other NILDA data consistent with F2-F3[c]

[a] Modified from the AASLD NILDA guidelines.[5]
[b] Liver biopsy is not routinely recommended for staging of MASH.
[c] Imaging-based NILDA is preferred, eg, shear wave elastography (applying local standards for F2-F3) versus enhanced liver fibrosis score (9.2-10.4). The latter range is based on the interquartile range from the MAESTRO trial data; no recommendations are available from the AASLD NILDA guidelines.[6]

Chen V et al. Hepatology 2025;81:312

Potential role of MASH biomarkers

Fibrosis trumps MASH in prognostication

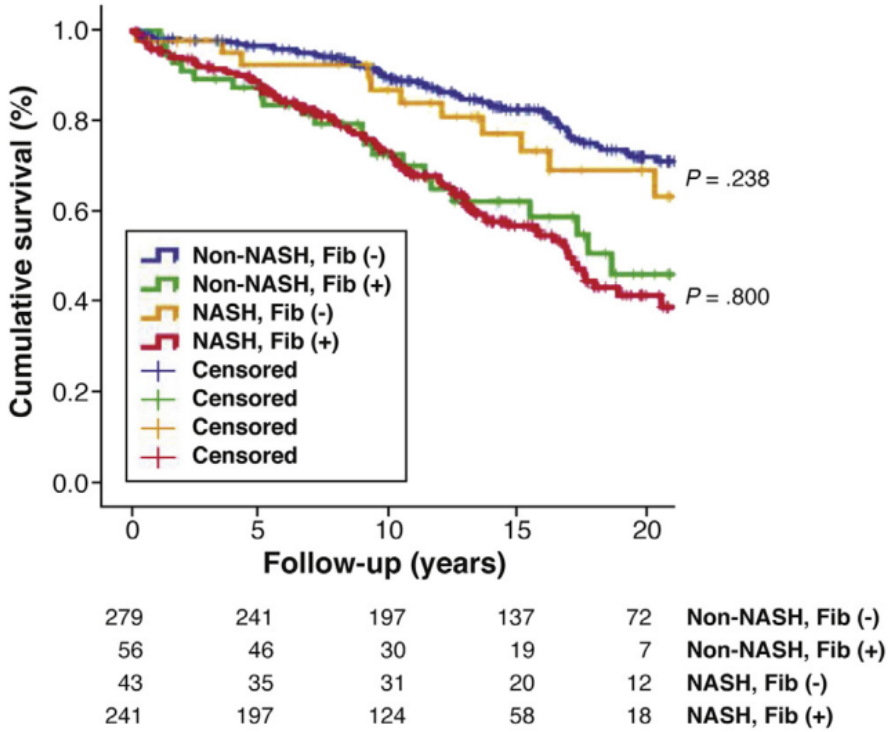

Transplant-free survival

The only use of MASH biomarkers is if they can predict response to treatment

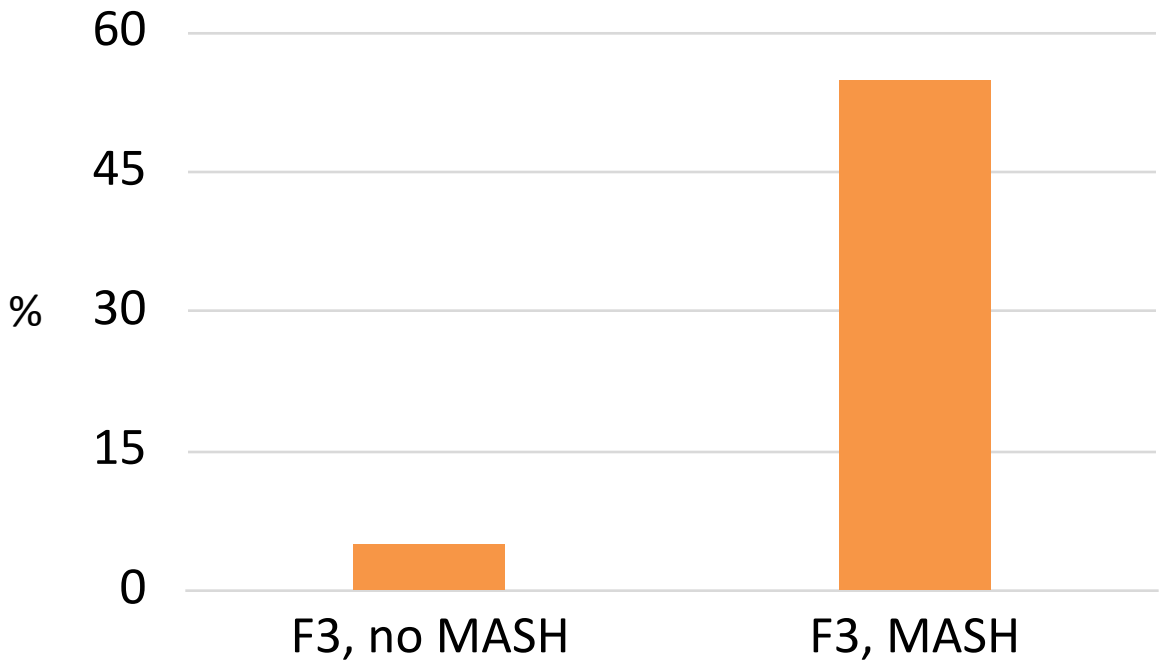

However, as most drug trials only include patients with MASH, whether a drug works differently in patients with low disease activity is currently unknown

Angulo et al. Gastroenterology 2015;149:389

Fibrosis stage and clinical outcomes of MASLD

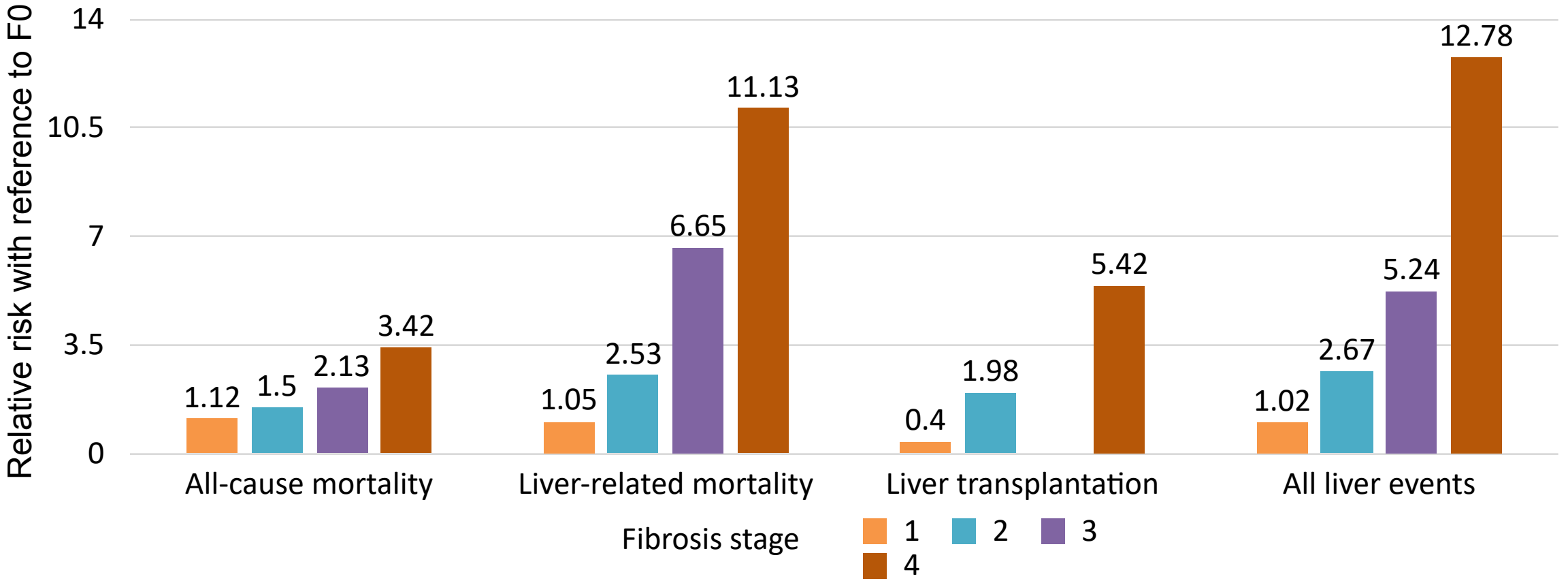

香港中文大學醫學院
Faculty of Medicine
The Chinese University of Hong Kong

Taylor et al. Gastroenterology 2020;158:1611

Fibrosis-4 (FIB-4) Index for Liver Fibrosis

Favorite Share

Noninvasive estimate of liver scarring in HCV and HBV patients, to assess need for biopsy.

When to Use | Pearls/Pitfalls | Why Use

Age Use with caution in patients <35 or >65 years old, as the score has been shown to be less reliable in these patients	54	years
AST Aspartate aminotransferase	50	U/L
ALT Alanine aminotransferase	40	U/L
Platelet count	125	$\times 10^3/\mu L$

3.42 points

Advanced fibrosis (METAVIR stage F3-F4) likely (McPherson 2017)
Approximate fibrosis stage: Ishak 4-6 (Sterling et al 2006)

Copy Results | Next Steps

About the Creator

Dr. Richard Sterling

Also from MDCalc...

Related Calcs

- NAFLD Fibrosis Score
- HIV CKD Prediction
- MELD Na (UNOS/OPTN)

香港中文大學醫學院
Faculty of Medicine
The Chinese University of Hong Kong

https://www.mdcalc.com/calc/2200/fibrosis-4-fib-4-index-liver-fibrosis, accessed on 3 March 2025

Serial FIB-4 predicts liver-related outcomes in the general Swedish population

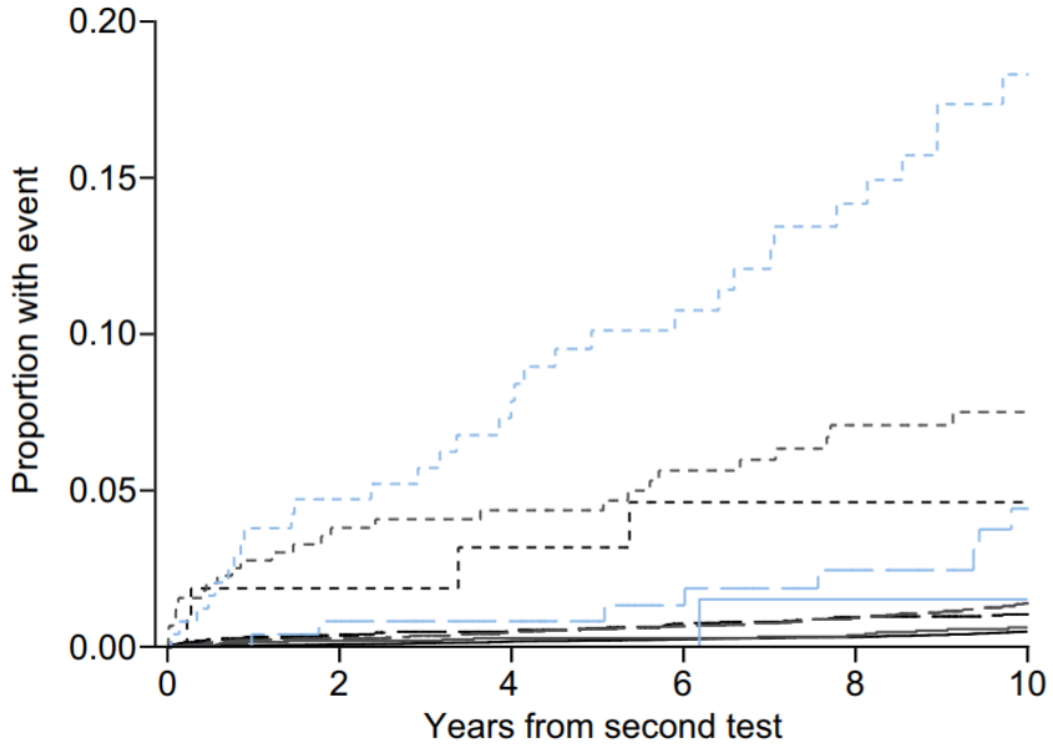

N° at risk						
Group = 11	27,466	26,588	25,870	25,158	24,359	23,575
Group = 12	4,100	3,841	3,661	3,437	3,239	3,010
Group = 13	114	81	72	64	57	55
Group = 21	2,661	2,485	2,355	2,215	2,064	1,914
Group = 22	5,332	4,946	4,599	4,269	3,882	3,466
Group = 23	451	359	326	292	242	201
Group = 31	83	70	68	66	64	59
Group = 32	272	233	213	182	163	138
Group = 33	250	198	168	138	115	81

1.Low−1.Low
1.Low−2.Int.
1.Low−3.High
2.Int.−1.Low
2.Int.−2.Int.
2.Int.−3.High
3.High−1.Low
3.High−2.Int.
3.High−3.High

Severe liver disease = incident cirrhosis, liver failure, HCC, liver transplantation, decompensated liver disease or liver-related death

香港中文大學醫學院
Faculty of Medicine
The Chinese University of Hong Kong

Hagström et al. J Hepatol 2020;73:1023

LiverRisk score

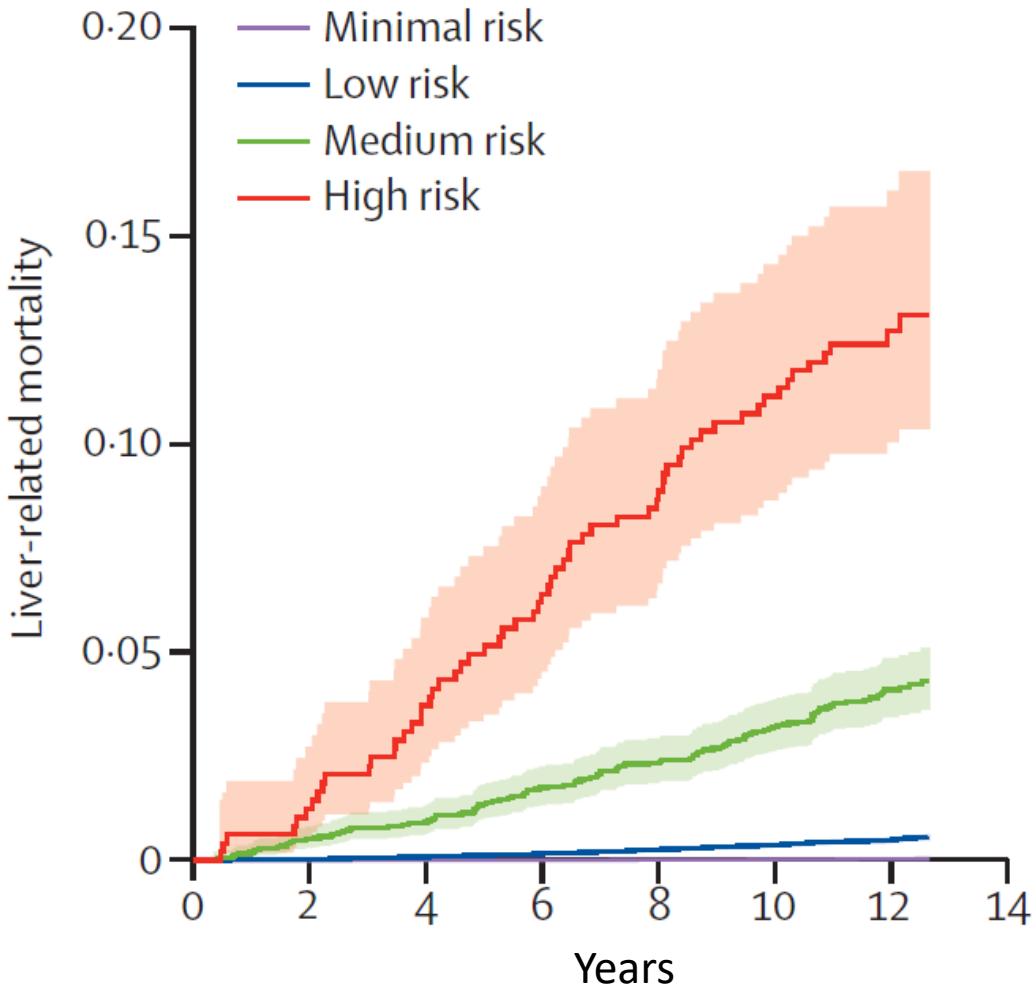

香港中文大學醫學院
Faculty of Medicine
The Chinese University of Hong Kong

Serra-Burriel et al. Lancet 2023;402:988

LiverPRO score

- Age + 3-9 variables from the following:
  - Aspartate aminotransferase
  - Alkaline phosphatase
  - Gamma-glutamyl transpeptidase
  - INR
  - Albumin
  - Sodium
  - Bilirubin
  - Platelet count
  - Cholesterol

Liver-related events

Liver-related mortality

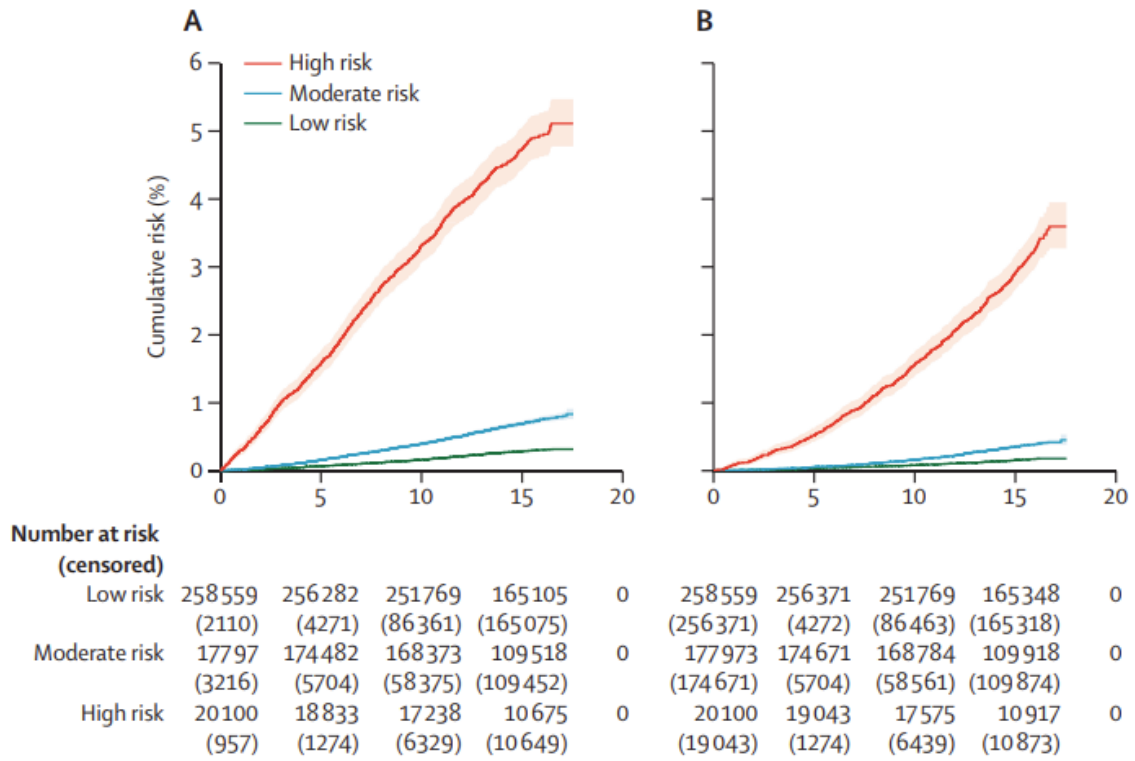

Lindvig et al. Lancet Gastroenterol Hepatol 2025;10:55

Vibration-controlled transient elastography (FibroScan)

Controlled attenuation parameter (CAP)

- Measures ultrasound attenuation
- Reflects hepatic steatosis

Liver stiffness measurement (LSM)

- Measures shear wave velocity
- Reflects liver fibrosis

VCTE-Prognosis Study Group

- 17,949 patients with MASLD who underwent VCTE from 16 centers (prospective at 14 centers)
- 14,845 Asian countries/regions
  - ➢ 9,556 Korea
  - ➢ 4,037 Hong Kong
  - ➢ 474 Japan
  - ➢ 366 China
  - ➢ 211 Singapore
  - ➢ 201 Malaysia
- 3,104 Western countries
  - ➢ 1,183 Italy
  - ➢ 724 United Kingdom
  - ➢ 382 France
  - ➢ 352 Spain
  - ➢ 302 Sweden
  - ➢ 161 United States

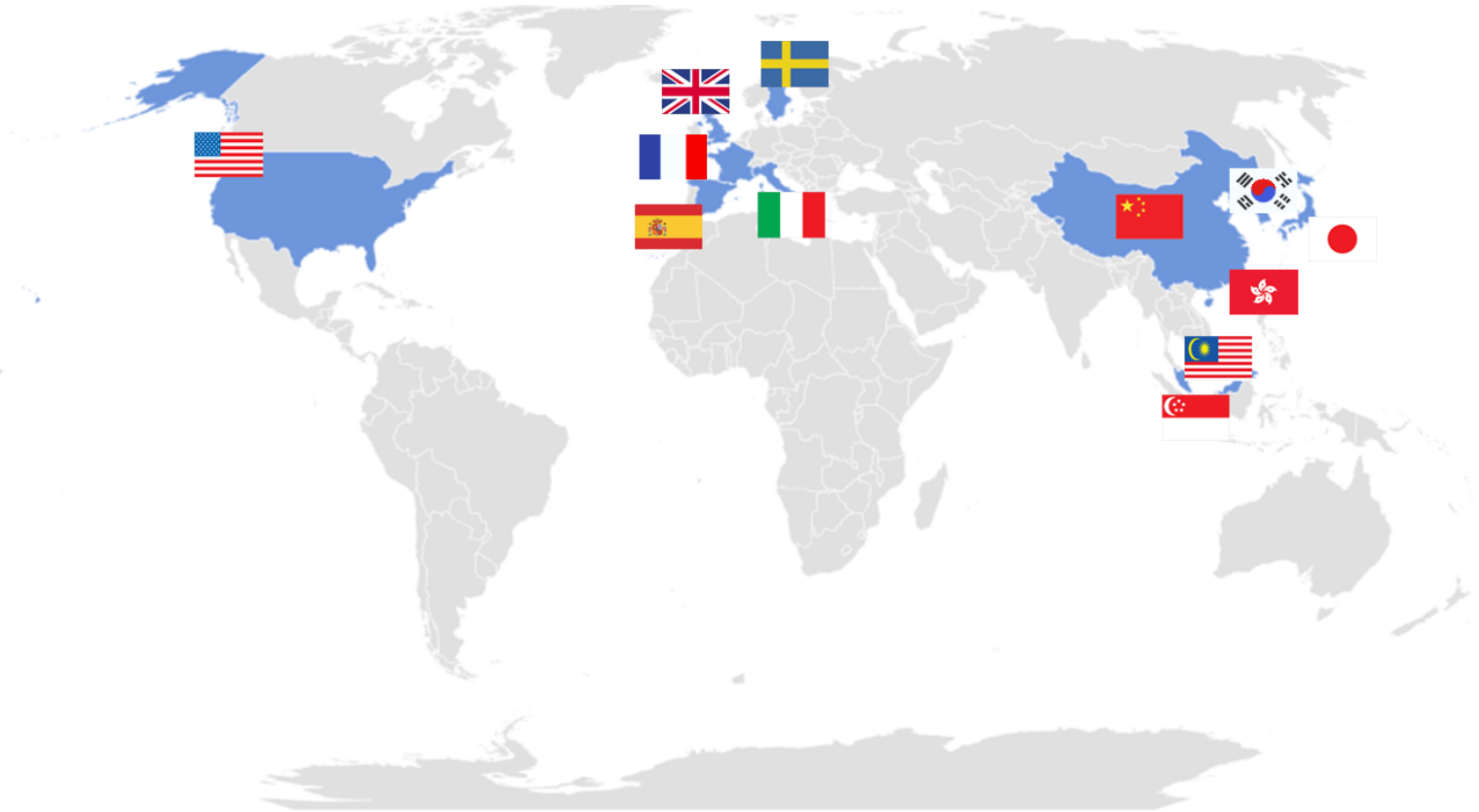

香港中文大學醫學院
Faculty of Medicine
The Chinese University of Hong Kong

Lin H et al. JAMA 2024;331:1287

Study design

- We included adult patients with MASLD who underwent at least 1 additional VCTE exam within 6-60 months after the first VCTE
- We excluded patients with LREs before the first VCTE, or between the VCTE examinations in 6-60 months

First VCTE

Last VCTE within 6-60 months from the first VCTE

Liver-related events (LREs) = hepatic decompensation (ascites, variceal hemorrhage, hepatic encephalopathy, hepatorenal syndrome-acute kidney injury), HCC, liver transplantation, or liver-related death

香港中文大學醫學院
Faculty of Medicine
The Chinese University of Hong Kong

Lin H et al. JAMA 2024;331:1287

Agile scores are superior to histologic fibrosis stage and other fibrosis scores in prognostication

16 603 patients with MASLD from 16 centers in the US, Europe and Asia (prospective data from 14 centers)

316 liver-related events (LREs; 139 HCC and 209 hepatic decompensation) at a median FU of 52 months

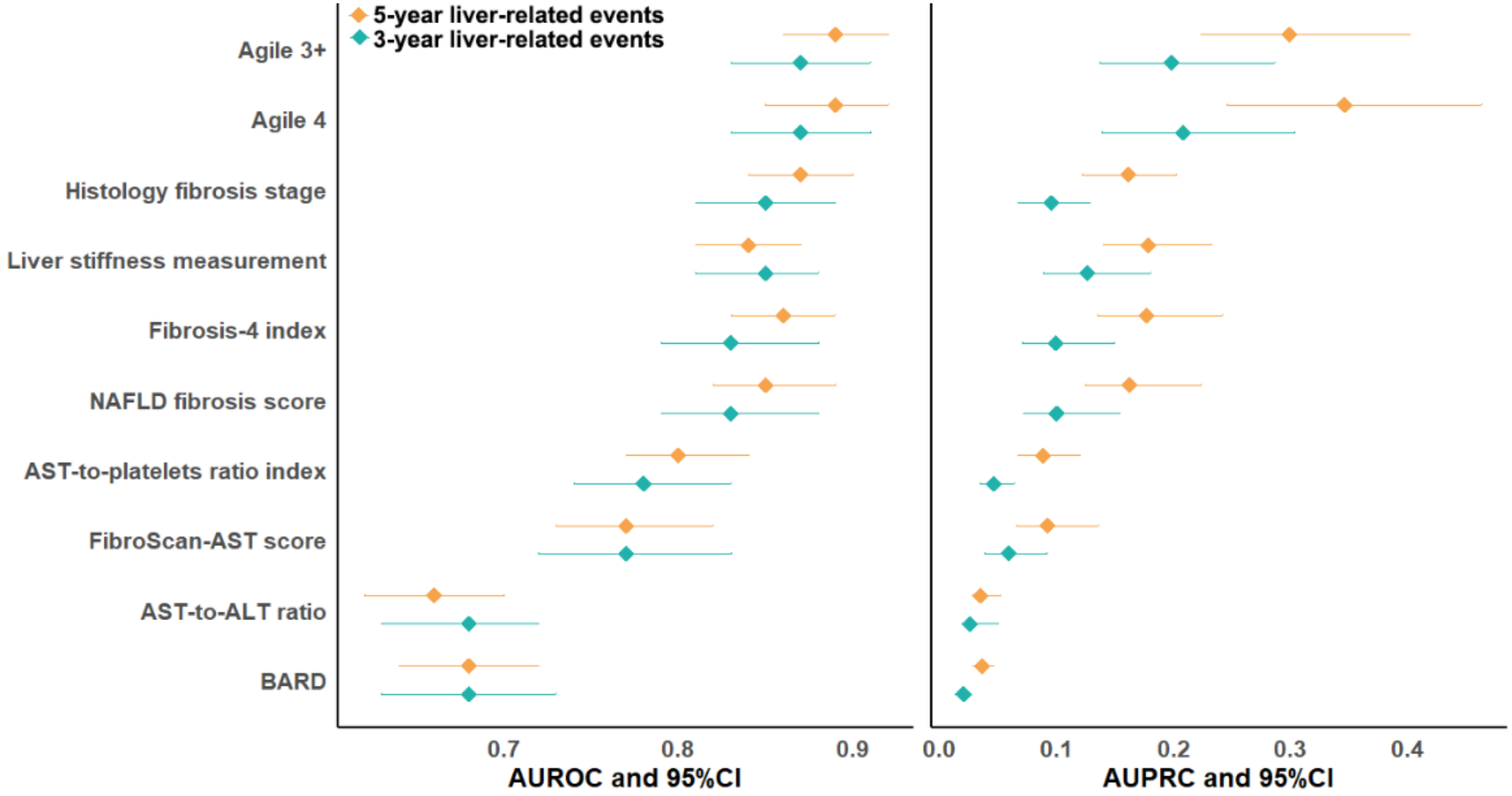

香港中文大學醫學院
Faculty of Medicine
The Chinese University of Hong Kong

Lin H et al. JAMA 2024;331:1287

Agile scores for F3 and F4 fibrosis

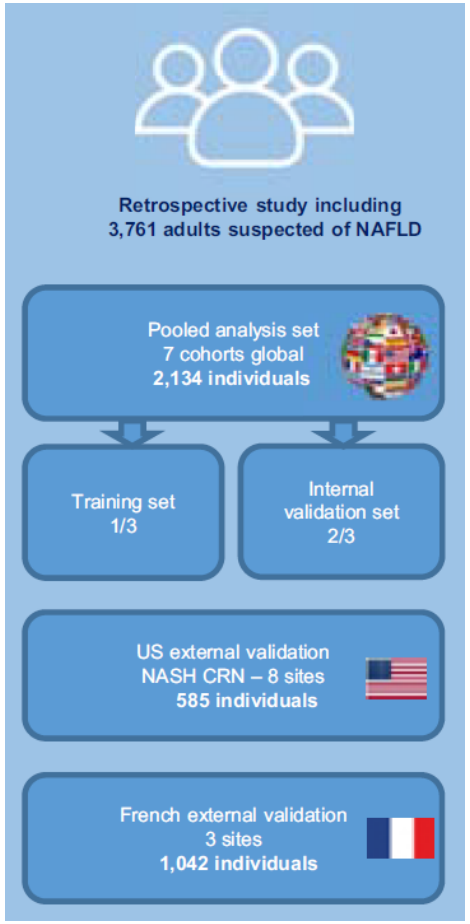

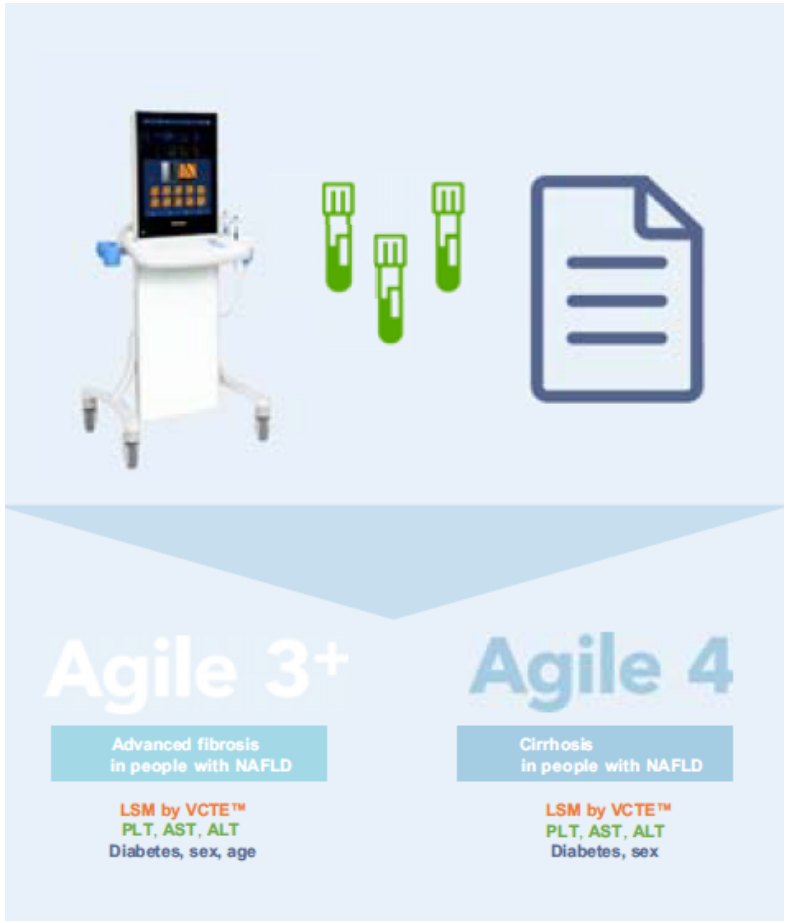

F3

	FIB-4	LSM	Agile 3+
AUC	0.84	0.85	0.90
Gray zone	28%	24%	17%
Se	0.84	0.83	0.87
NPV	0.87	0.88	0.91
Specificity	0.57	0.57	0.69
PPV	0.77	0.77	0.81

F4

	FIB-4	LSM	Agile 4
AUC	0.82	0.85	0.89
Gray zone	40%	28%	16%
Se	0.87	0.79	0.79
NPV	0.97	0.96	0.96
Sp	0.95	0.95	0.96
PPV	0.48	0.52	0.64

(Internal validation set results)

香港中文大學醫學院
Faculty of Medicine
The Chinese University of Hong Kong

Sanyal et al. J Hepatol 2023;78:247

Change in the Agile scores at a median interval of 15 months

81.9% of patients had stable
Agile 3+ score at 2 measurements

92.1% of patients had stable
Agile 4 score at 2 measurements

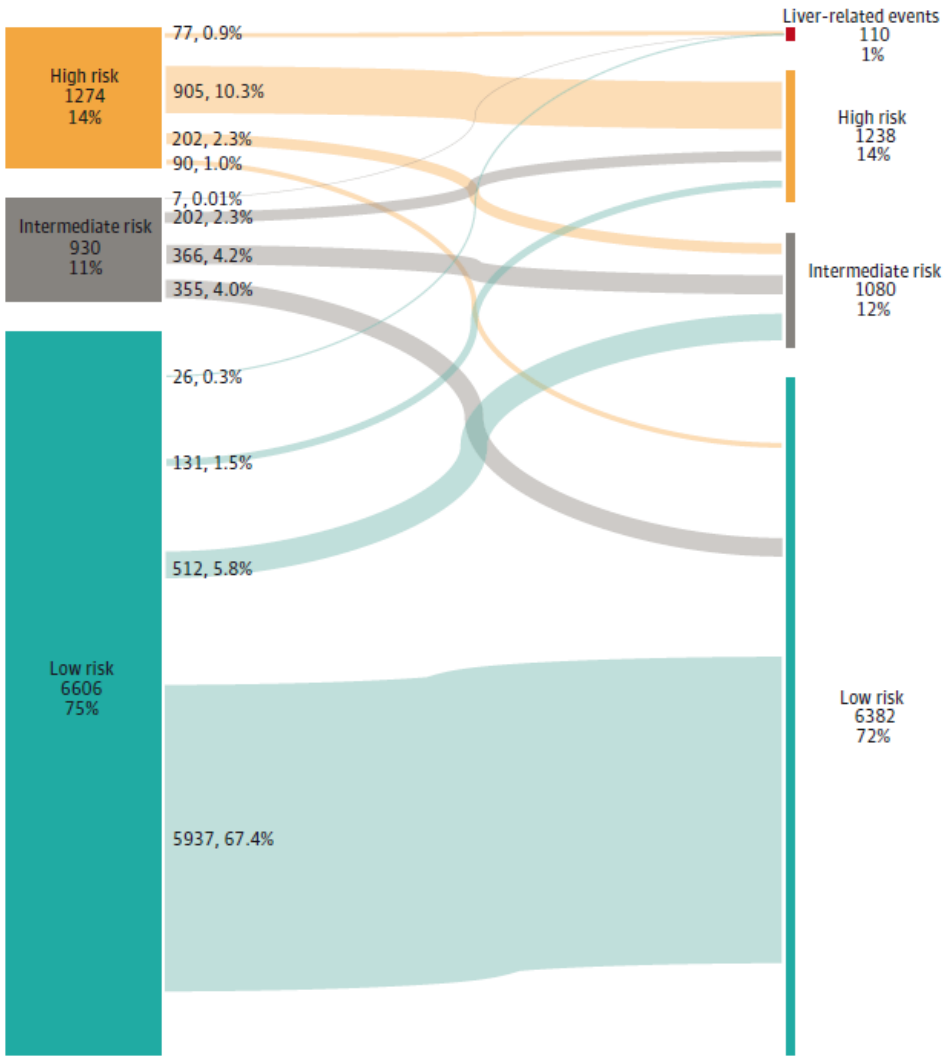

Lin H et al. JAMA 2024;331:1287

Evolution of Agile 3+ score and LREs

First test	Second test	% of patients	LRE per 1000 person-years
Low risk	Low risk	68.2	0.6
	Intermediate risk	5.8	1.9
	High risk	1.5	NA
Intermediate risk	Low risk	4.0	1.1
	Intermediate risk	4.2	2.8
	High risk	2.3	3.3
High risk	Low risk	1.0	NA
	Intermediate risk	2.3	3.3
	High risk	10.4	30.1

Lin H et al. JAMA 2024;331:1287

Percentage change of Agile 3+ and LREs

Baseline	Percentage change	% of patients	LRE per 1000 person-years
Low risk	>20% reduction	20.2	0.7
	Stable	16.8	0.5
	>20% increase	38.5	0.8
Intermediate risk	>20% reduction	3.9	1.1
	Stable	4.2	2.7
	>20% increase	2.4	3.2
High risk	>20% reduction	3.0	2.6
	Stable	10.2	28.2
	>20% increase	0.5	37.4

香港中文大學醫學院
Faculty of Medicine
The Chinese University of Hong Kong

Lin H et al. JAMA 2024;331:1287

Relative change in LSM and the risk of LREs

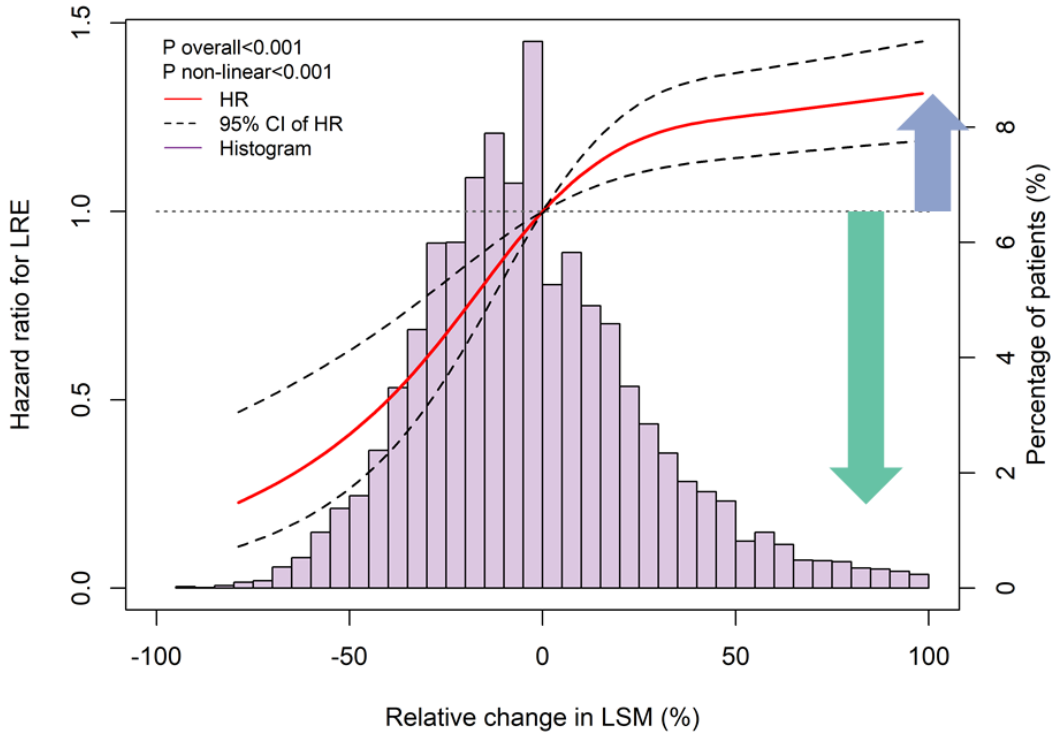

*HR adjusted for baseline LSM

First VCTE	% change	% of patients	LRE per 1,000 py
Low LSM <10 kPa	>30% ↓	10%	1.4
	Stable	75%	0.7
	>30% ↑	15%	2.4
Intermediate LSM 10-15 kPa	>30% ↓	37%	0.7
	Stable	52%	7.4
	>30% ↑	11%	17.2
High LSM ≥15 kPa	>30% ↓	45%	16.1
	Stable	45%	33.3
	>30% ↑	10%	55.9

10.5x

2.3x

2.1x

1.7x

香港中文大學醫學院
Faculty of Medicine
The Chinese University of Hong Kong

Yip TC et al. EASL 2024 (GS-004)

Magnetic resonance elastography and liver-related events

Six international cohorts with nonalcoholic fatty liver disease

Underwent magnetic resonance elastography

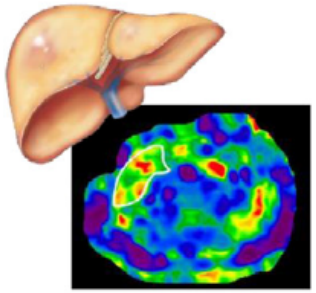

Liver stiffness assessed by MRE is associated with development of ascites, hepatic encephalopathy and varices needing treatment

The MEFIB combination of MRE and FIB-4 (defined as positive when MRE ≥ 3.3kPa and FIB-4 ≥ 1.6) has excellent negative predictive value for hepatic decompensation.

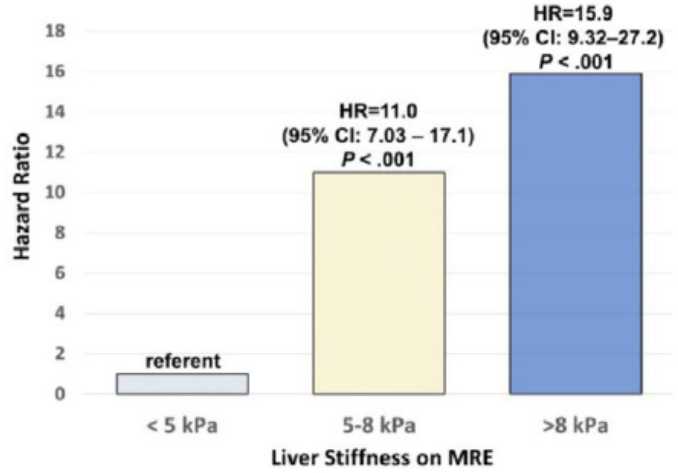

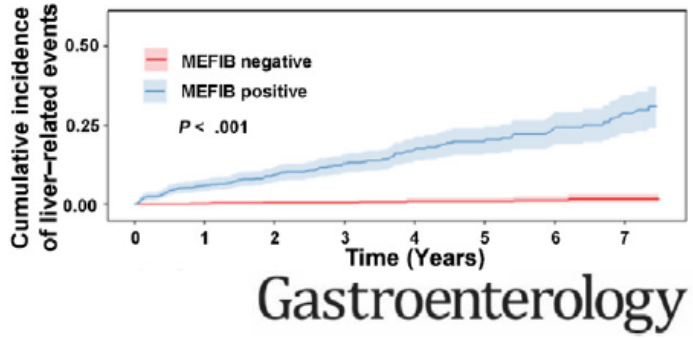

Gastroenterology

香港中文大學醫學院
Faculty of Medicine
The Chinese University of Hong Kong

Ajmera et al. Gastroenterology 2022;163:1079

Serial MRE and liver-related events in MASLD

Incident cirrhosis

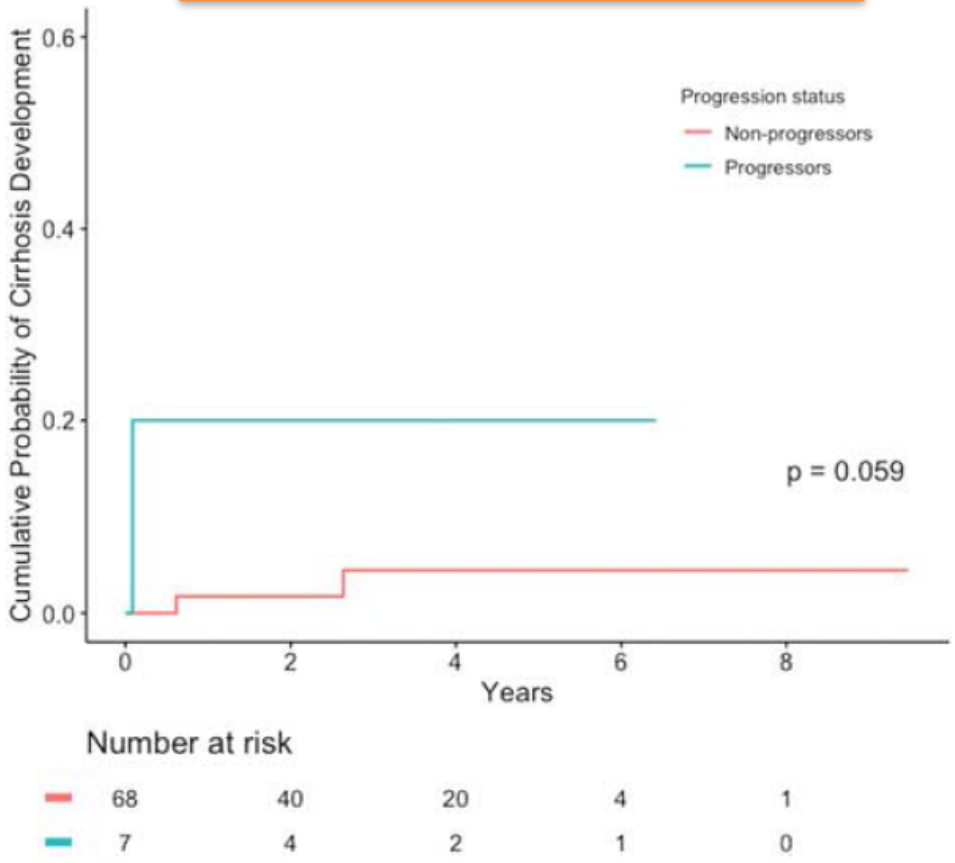

Decompensation or death

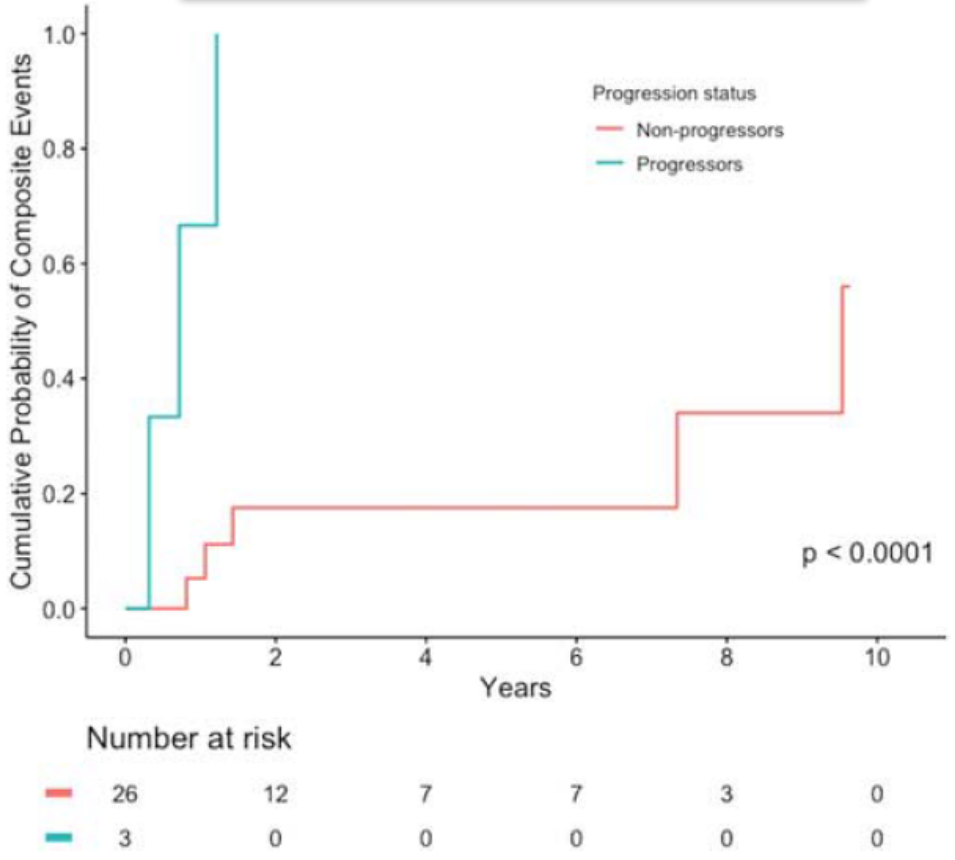

香港中文大學醫學院
Faculty of Medicine
The Chinese University of Hong Kong

Gidener et al. Hepatology 2023;77:268

Prognostication by the 2-step approach

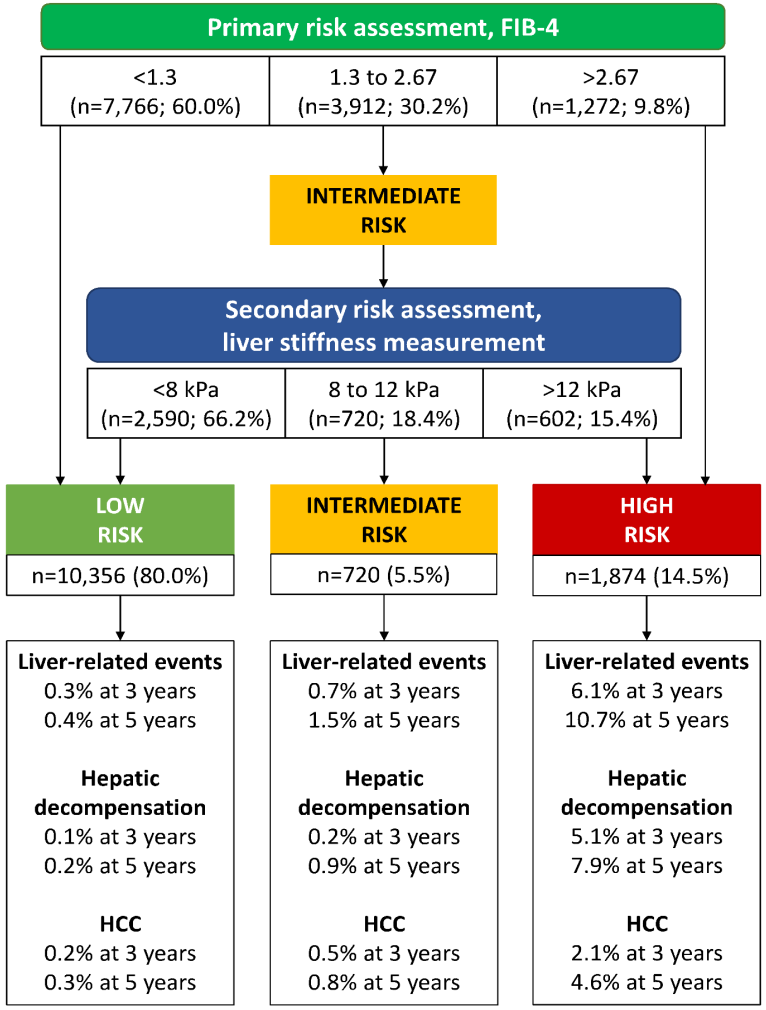

Key findings:

1. The 2-step approach is prognostic
2. With FIB-4 as the first-line test, the use of the Agile scores as the second-line test is not better than VCTE-LSM alone
3. Reserving VCTE-LSM for patients with FIB-4 1.3-2.67 is as good as VCTE-LSM for all patients

香港中文大學醫學院
Faculty of Medicine
The Chinese University of Hong Kong

Yip TC et al. AASLD 2024 (oral presentation)

How to interpret discrepant results between FIB-4 and VCTE-LSM?

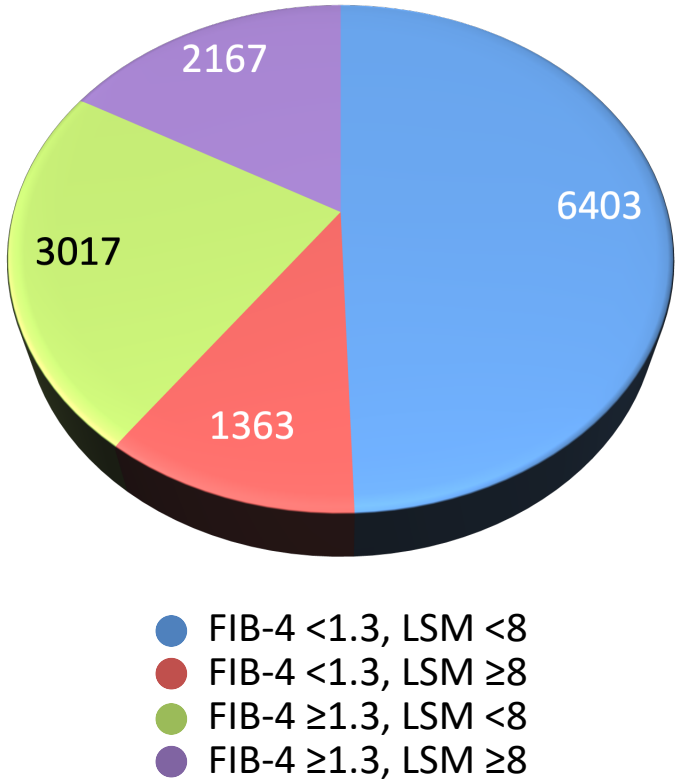

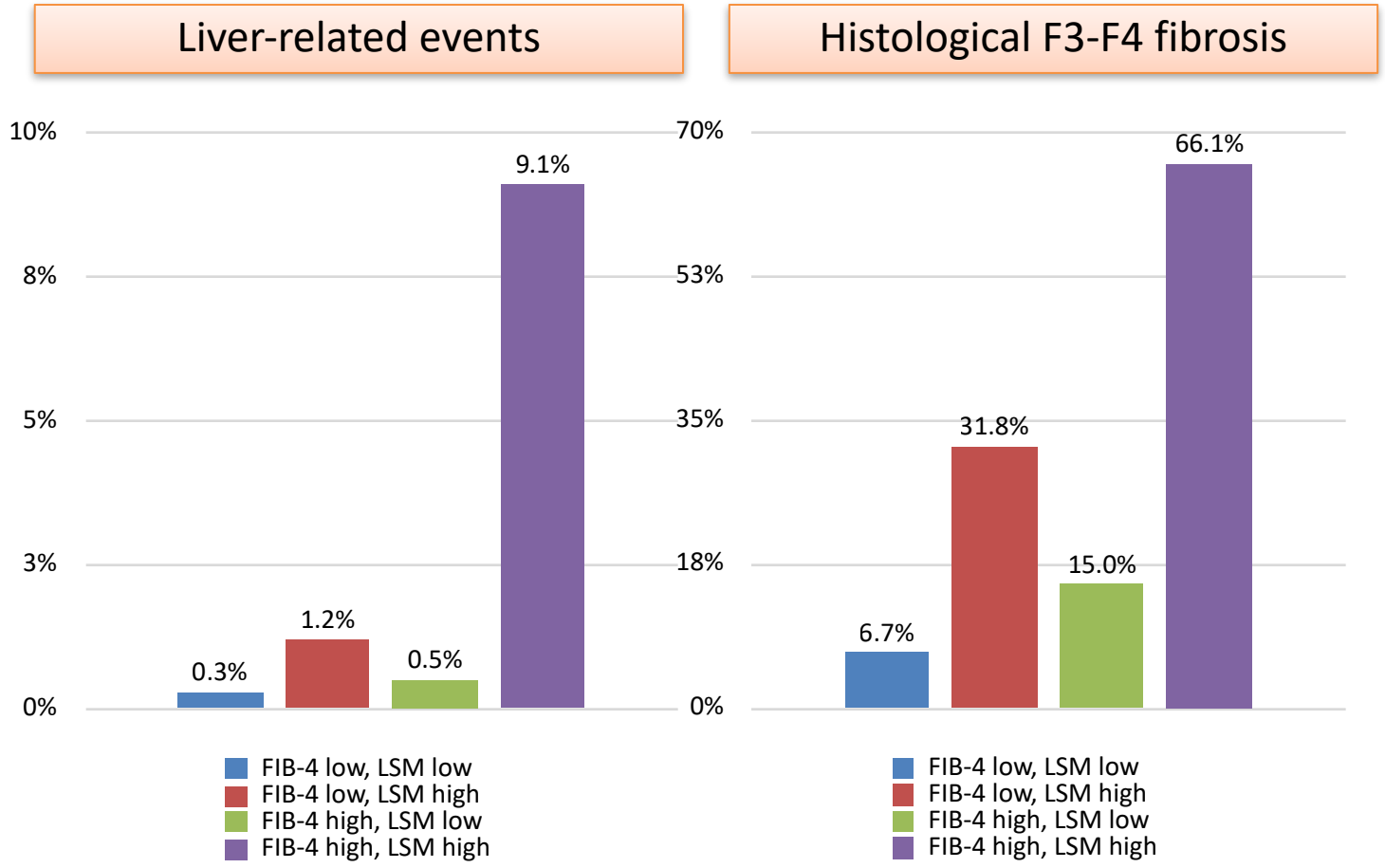

香港中文大學醫學院
Faculty of Medicine
The Chinese University of Hong Kong

Rabbat J et al. AASLD 2024 (poster presentation)

All fibrosis NITs perform better for predicting hepatic decompensation than HCC in the VCTE-Prognosis study

Tests	AUROC for decompensation at 3 years	AUROC for HCC at 3 years
Histologic fibrosis stage	0.86	0.85
Agile 3+	0.94	0.85
Agile 4	0.94	0.85
VCTE-LSM	0.92	0.77
FIB-4	0.89	0.75
NFS	0.89	0.76
APRI	0.85	0.70
FAST	0.81	0.74
AST/ALT ratio	0.71	0.63
BARD	0.73	0.61

Lin H et al. JAMA 2024;331:1287

Non-cirrhotic HCC in the VA cohort

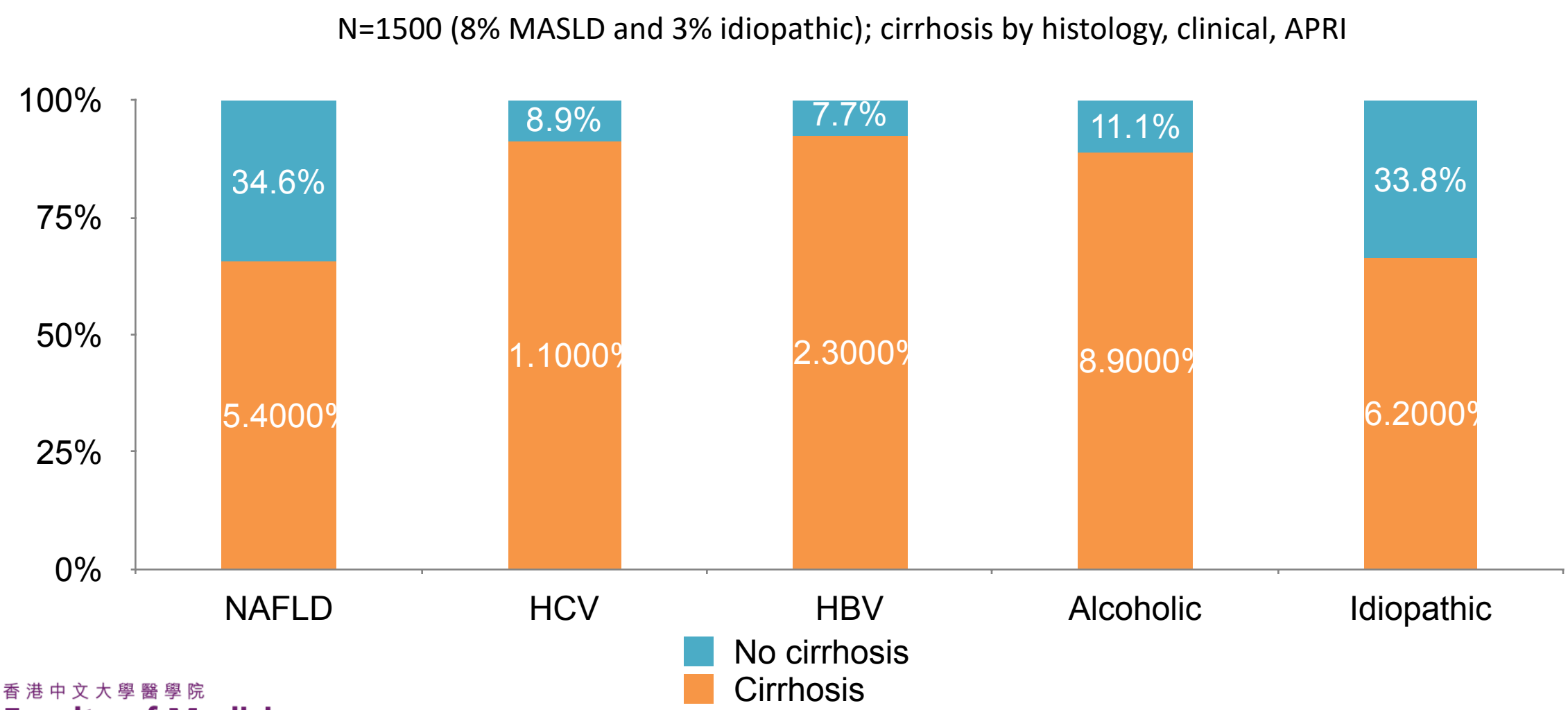

香港中文大學醫學院
Faculty of Medicine
The Chinese University of Hong Kong

Mittal et al. Clin Gastroenterol Hepatol 2016;14:124

SMART-HCC score: An etiology-independent HCC risk score

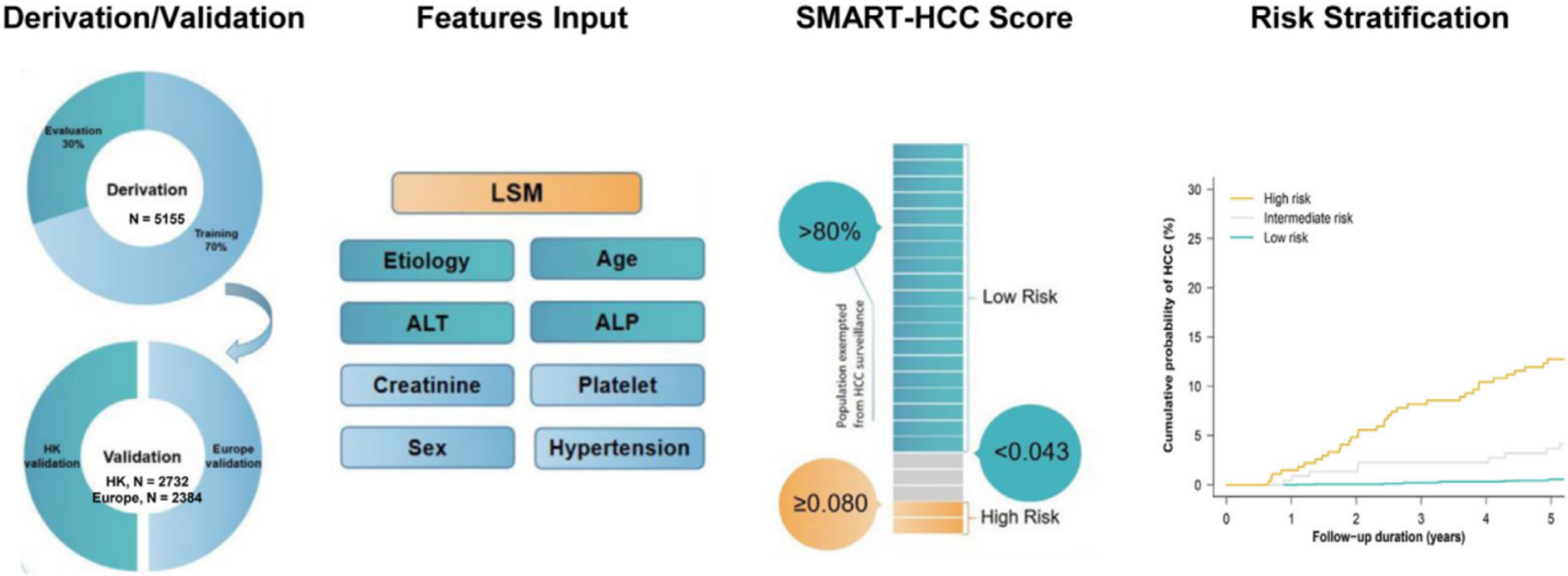

香港中文大學醫學院
Faculty of Medicine
The Chinese University of Hong Kong

Lin H et al. Clin Gastroenterol Hepatol 2024;22:602

Changes in non-invasive tests in patients receiving obeticholic acid 25 mg daily in the REGENERATE study

FIB-4 index

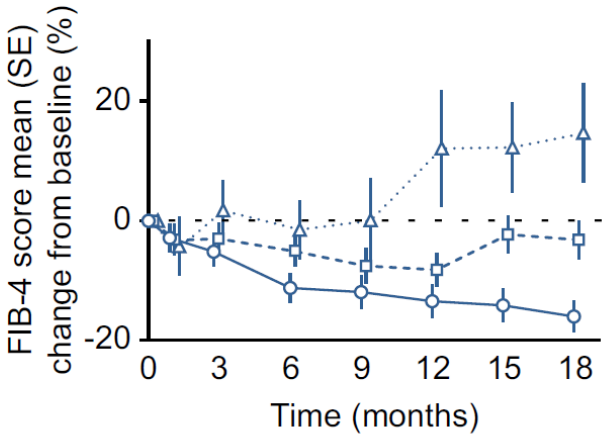

Improved, n =	93	90	91	91	91	89	90
No change, n =	124	123	123	123	121	120	119
Worsened, n =	34	34	34	34	34	33	31

ELF test

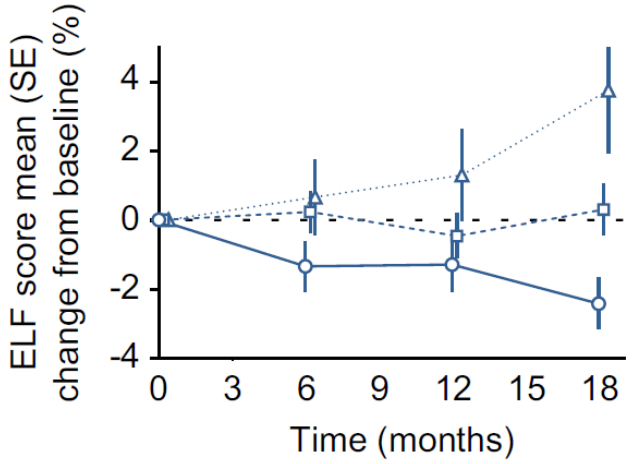

Improved, n =	89	88	88	86
No change, n =	118	117	117	114
Worsened, n =	32	33	33	31

Transient elastography

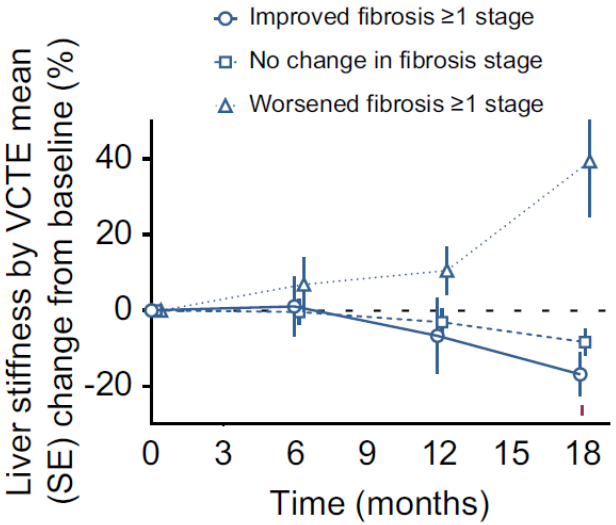

Improved, n =	66	63	59	57
No change, n =	92	90	87	82
Worsened, n =	26	25	26	25

香港中文大學醫學院
Faculty of Medicine
The Chinese University of Hong Kong

Rinella et al. J Hepatol 2022;76:536

Changes in FAST score during semaglutide treatment

BASELINE TO WEEK 72 – SUBSET ANALYSIS (N=161)

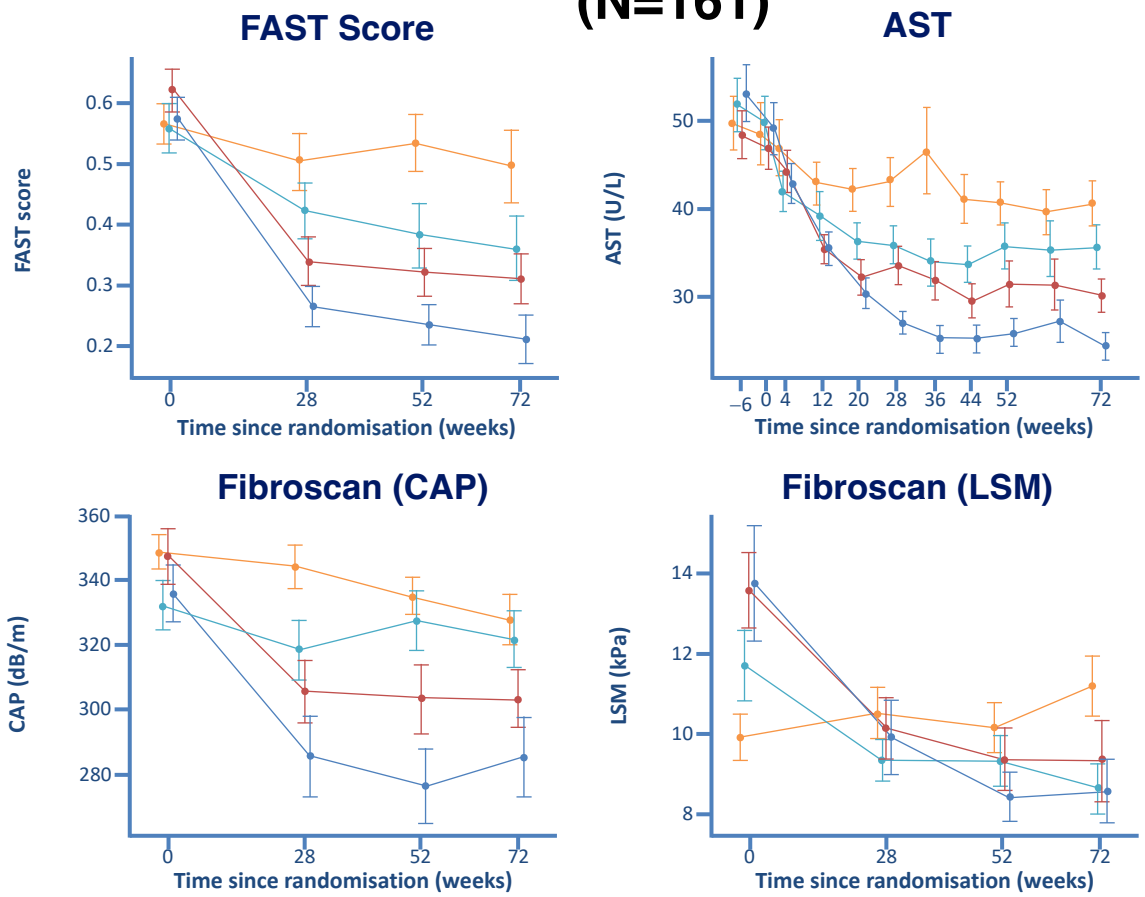

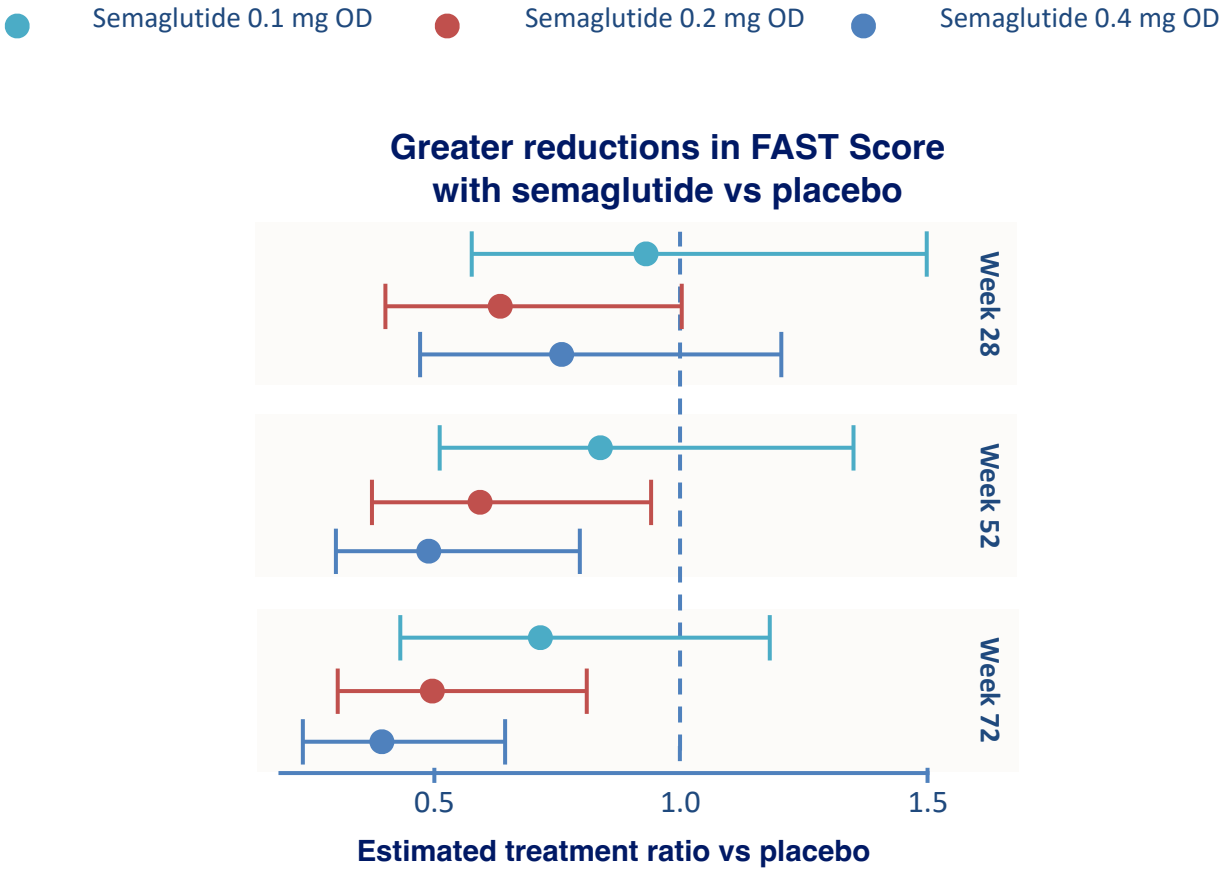

AST, FibroScan CAP and FibroScan LSM are the individual components of the FAST score. Data are for patients with FAST scores at baseline during the on-treatment period. Line plots are observed mean (±SEM). AST, aspartate aminotransferase; CAP, controlled attenuation parameter; FAST, FibroScan aspartate aminotransferase; LSM, liver stiffness measurement; OD, once-daily; SEM, standard error of the mean.

香港中文大學醫學院
Faculty of Medicine
The Chinese University of Hong Kong

Wong VW et al. eClinicalMedicine 2023;66;102310

Changes in FAST score and histologic response

BASELINE TO WEEK 72

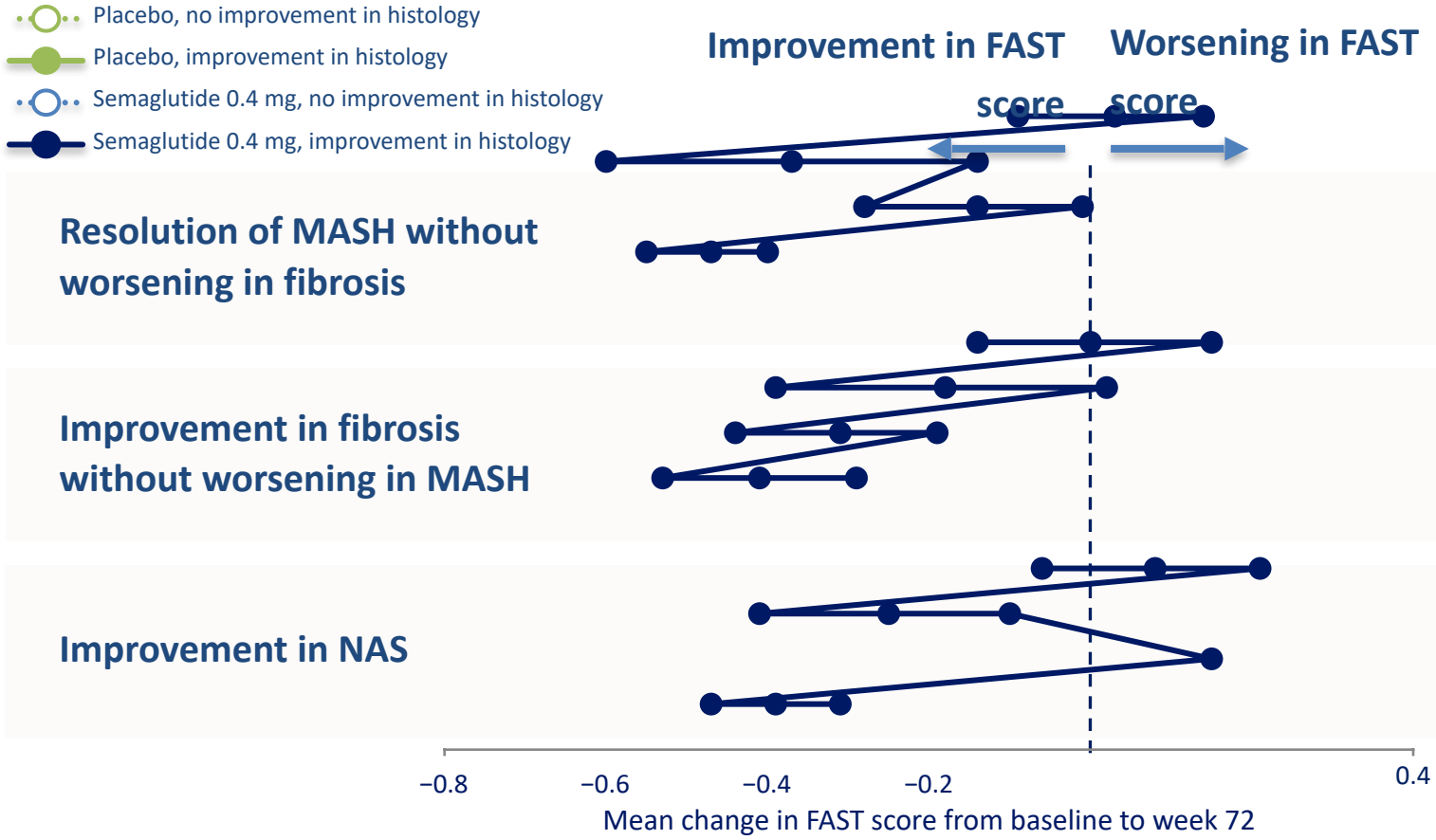

	N	Mean change in FAST score (95% CI)	p-value*
Resolution of MASH without worsening in fibrosis	19	0.03 (−0.09; 0.14)	
	4	**−0.37 (−0.60; −0.14)**	**p = 0.016**
	11	−0.14 (−0.28; −0.01)	
Improvement in fibrosis without worsening in MASH	18	**−0.47 (−0.55; −0.40)**	**p = 0.008**
	17	0 (−0.14; 0.15)	
	6	**−0.18 (−0.39; 0.02)**	p = 0.126
	16	−0.31 (−0.44; −0.19)	
Improvement in NAS	13	**−0.41 (−0.53; −0.29)**	p = 0.616
	14	0.08 (−0.06; 0.21)	
	9	**−0.25 (−0.41; −0.10)**	**p = 0.006**
	2	0.15 (NA)	
	29	**−0.39 (−0.47; −0.31)**	**p = 0.005**

Data are from all randomized patients during the on-treatment period. Improvement assessed by histology. *p-value for comparisons between improvement in histology vs no improvement in histology.
CI, confidence interval; FAST, FibroScan aspartate aminotransferase; NA, not applicable; NAS, non-alcoholic fatty liver disease activity score; MASH, metabolic dysfunction-associated steatohepatitis.

香港中文大學醫學院
Faculty of Medicine
The Chinese University of Hong Kong

Wong VW et al. eClinicalMedicine 2023;66;102310

AGA Clinical Care Pathway for NAFLD

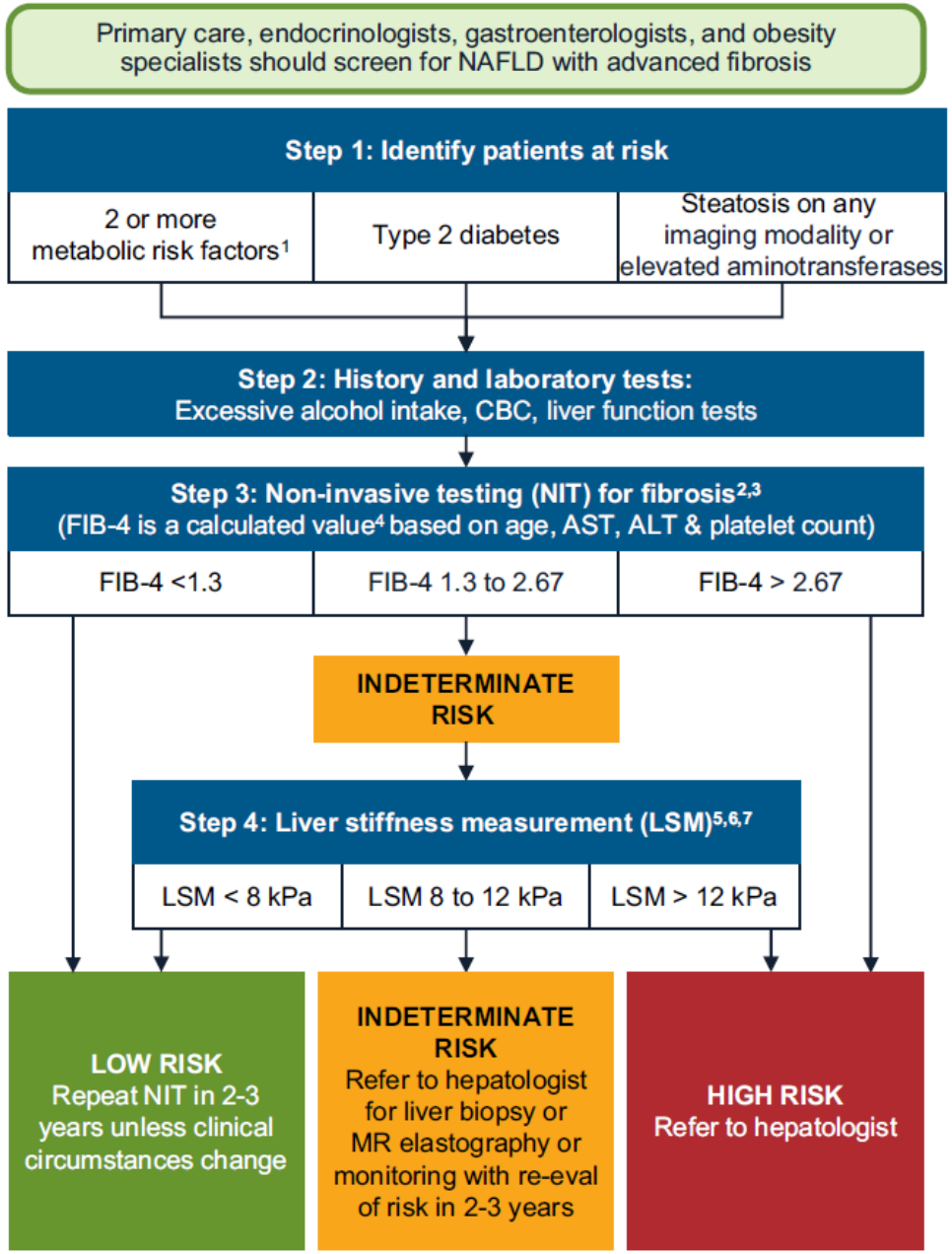

香港中文大學醫學院
Faculty of Medicine
The Chinese University of Hong Kong

aga American Gastroenterological Association

Kanwal et al. Gastroenterology 2021;161:1657

The Camden and Islington MASLD pathway for primary care settings

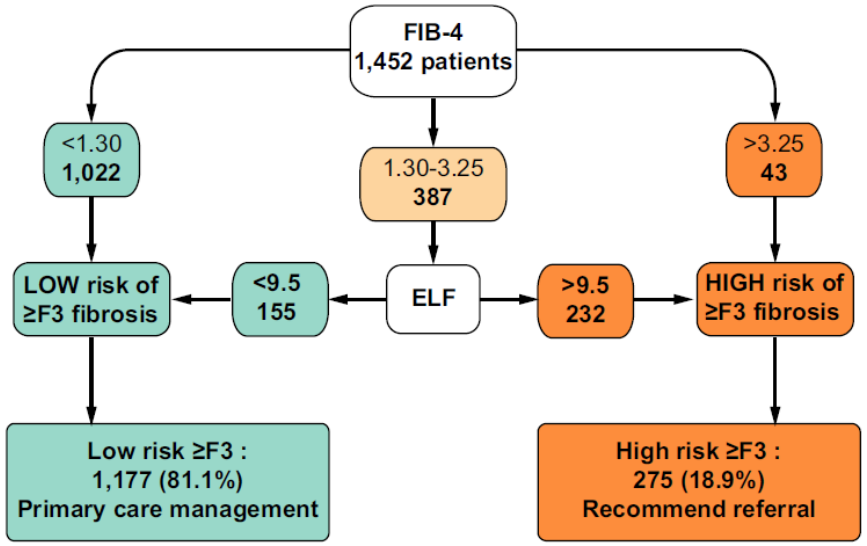

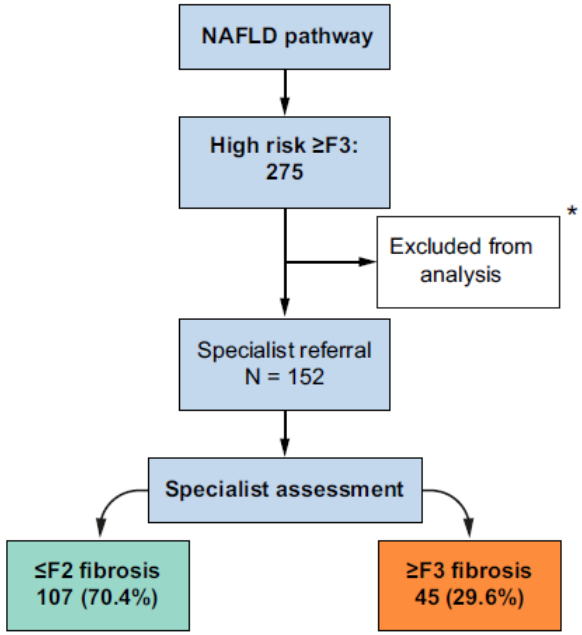

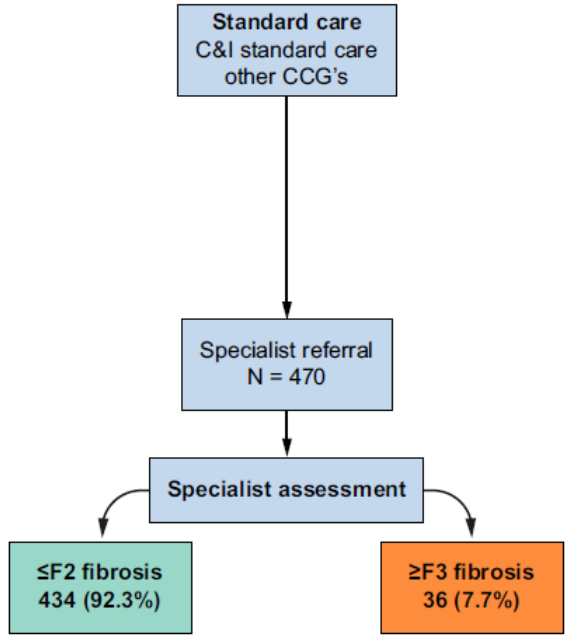

- Reduce unnecessary referrals by 80%
- Increase detection of advanced fibrosis by 5-fold, cirrhosis by 3-fold

香港中文大學醫學院
Faculty of Medicine
The Chinese University of Hong Kong

Srivastava et al. J Hepatol 2019;71:371

Clinical care pathway to detect advanced liver disease in patients with type 2 diabetes through automated fibrosis score calculation and electronic reminder messages: a randomised controlled trial

Study Population

five general medical or diabetes clinics

1061 patients with type 2 diabetes were screened between 19 May 2020 and 14 October 2021

RANDOMIZATION

Intervention

Control (n=528):
fibrosis score calculation +
no electronic reminder messages

Intervention (n=533):
fibrosis score calculation +
electronic reminder messages if abnormal fibrosis scores

Primary outcome:
Proportion of patients with high fibrosis scores who received hepatology care or further fibrosis assessment

Outcome

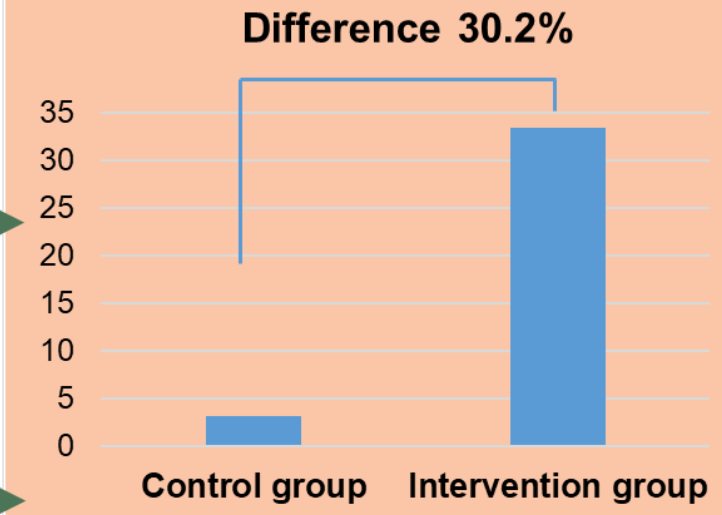

Automated fibrosis score calculation and electronic reminders increase referral of patients with type 2 diabetes and abnormal fibrosis scores at non-hepatology settings

香港中文大學醫學院
Faculty of Medicine
The Chinese University of Hong Kong

Zhang X et al. Gut 2023;72:2364

Different roles of NITs in the management of MASLD

Susceptibility

- **Fibrogenic genetic risk**

Evidence required:

- Biological plausibility
- Relate risk marker to future development of disease

Diagnostic

- **Enrichment**
- **Full diagnostic**

Evidence required:

- Comparison to reference standard

Prognostic

- **Risk stratification**

Evidence required:

- Relate baseline data to future events

Disease monitoring

- **Clinical course over time**

Evidence required:

- Change in biomarker over time vs change in disease severity and outcomes

Treatment response

- **Responder**
- **Nonresponders**

Evidence required:

- Change in biomarker vs change in reference standard to assess benefit of treatment

Surrogate endpoint

- **Treatment response across multiple MOA**

香港中文大學醫學院
Faculty of Medicine
The Chinese University of Hong Kong

Sanyal, Castera, Wong. Clin Gastroenterol Hepatol 2023;21:2026

Thank you very much!

香港中文大學醫學院
Faculty of Medicine
The Chinese University of Hong Kong

Vincent Wong
wongv@cuhk.edu.hk